The Los Angeles Times

In Two Parts: 18 Pages.

XLI" YEAR. | PER WEEK....20 CENTS PER MONTH....75 CENTS | $9 A YEAR. | TUESDAY, SEPTEMBER 9, 1902. | ON ALL NEWS STANDS: TRAINS AND STREETS | 5 CENTS

EATERS— With Dates of Events.

RPHEUM—TONIGHT.

SPECIAL MATINEE TODAY!

...ADMISSION DAY...

Under the Whistler Willard, Presented by MATTIE KEENE AND COMPANY—"Her First Husband." HARRIGAN'S ENTERTAINERS, Comedy Combination Artistes. JULIA BLANC Soprano. Lecturette Comedy Players. CARROLL JOHNSON, the Boss Broncho Artiste. THE DALYRAS, Eccentric Comedy Duo. HARRY THOMSON, "Never Fail" Pitcher. FISHER and CLARK, the Phantom Staircase. SMITH and FULLER, Artists.

PRICES—Evening, best seats, 25c and 50c; gallery, 10c; box seats, 75c. MATINEES—Wednesday, best seats 25c; Saturday and Sunday, good seats, 25c; orchestra, box and logo seats, 50c. Phone Main 1447.

OS ANGELES THEATER—H. C. WYATT, Lessee and Manager.

Mr. Charles D. Herman Supported by the Famous Warde Company

"THE LION'S MOUTH," Tonight, Tomorrow Evening and Saturday Matinee.

"MACBETH," Shakespeare's Greatest Tragedy.

Friday and Saturday evenings—Mr. Herman as Macbeth. NOTE—Same production which is now running at California Theater, San Francisco. Popular Prices—25c, 50c, 75c and $1.00. Seats now on sale. Tel. Main 70. Matinee Saturday, Sept. 13.

OROSCO'S BURBANK THEATER—OLIVER MOROSCO Lessee & Manager.

PACKED TO THE DOORS LAST NIGHT—TALK OF THE TOWN.

Burbankian Reynolds and His Company Introducing Theodore Roberts and Ada Lewis in the recent New York production of

"UNCLE TOM'S CABIN."

Office and All Week. Matinee Wednesday and Saturday. Prices 15c, 25c, 35c and 50c. Phone Main 1270. Next week—"MOTHER."

CHUTES—CHUTES—CHUTES—CHUTES—

WEEK OF SEPT. 1—THINK OF IT!—THEATER FREE—ENTIRE BALCONY.

JAMES T. MACKAY, the King of Minstrelsy.
LITTLE FAY BARRIER, the Juvenile Bonbonette.
EDWARDS AND NEKOTA, World's Champion Rifle Shots.
W. F. EARL, the Gymnastic Paragon.
THE VITAGRAPH, New Views.
CHUTES BAND CONCERT, Every Evening and Sunday Afternoon.
Free Picnic Ground—Amateur Night. Admission 10 cents; Ladies and Children afternoons, Wednesday, Sundays and Holidays. Matinee Today, Admission Day, at 3 p.m.

EMENTS AND ENTERTAINMENTS— With Dates of Events.

ASEBALL TODAY—WASHINGTON GARDENS.

Sacramento vs. Los Angeles

Ladies' and Friday Ladies' Days. Free to all parts of the grounds.

Game Called Today 2:30 p.m.

GAME CALLED P. M. ADMISSION 25c. GRAND STAND 25c.

STRICH FARM—South Pasadena—

100 Gigantic Birds

A BEAUTIFUL PARK OF SEMI-TROPICAL PALMS AND FLOWERS.

Ostrich Plumes and Boas at Producer's Prices.

INOGRAPH THEATER—A. W. FURST, Proprietor.

COURT STREET, OP. BULLARD BLOCK.

cial Matinee Today at 2:30.

PROGRAMME, Six new specialties and new moving pictures. 10 in the house. Every evening and Matinee Wednesday, Saturday and Sunday at 10:30 p.m. Admission 10c.

THEATER—240 SOUTH MAIN, OPP. THIRD ST.

Terrible Overthrow of Mt. Pelee HARRISONS' COLORED MOVABLES in the GREAT BULL FIGHT from start to finish. Continuous performance from 10:30 p.m. Admission 10c. T. L. TALLY, Mgr.

FURS—FUR GARMENTS MADE TO ORDER—Also remodeled into the latest style garments. Seal garments a specialty. D. [illegible], 249 S. Broadway, opposite City Hall. Telephone James 3406.

ELL'S—Established 15 years. Complete line Indian Goods, Opals, Western Curios, Indian Baskets, Navajo Blankets, Carved and Hand Leather Goods. CABAÑA-ELL'S CURIO STORE, 329 South Spring St.

WONDERS—Sea Moulds, natural, cleaned and polished, in any quantity; also California wood novelties. Come and see them made at Winkler Curio Co., 344 or 346 S. Main St., wholesale and retail. Catalogue free.

EBY'S BIG CURIO STORE—Most celebrated establishment of its kind in the world. Navajo Blankets, immense collection of Indian baskets. 453 and Main St., opp. Van Buys Hotel.

ER ROUTES OF TRAVEL—

NTA CATALINA ISLAND—

Glass Bottom Boats REVEAL THROUGH CRYSTAL WATER. MARINE TWENTY FATHOMS GARDENS

Hotel Metropole Always Open.

NEW STEAMER HERMOSA—CAPACITY 600—DAILY SERVICE.

RINE BAND, 25 Artists until Sept. 15. ORCHESTRA CONTINUING

TIME CARD IN EFFECT SEPT. 3:

Trains Leave Los Angeles, S. P.—9:20 a.m., 1:40 p.m., *3:05 p.m.
Trains Leave Los Angeles, SALT LAKE ROUTE—9:05 a.m., 1:40 p.m., *3 p.m.
Trains Arrive Los Angeles, S. P.—11:30 a.m., 7:25 p.m.
Trains Arrive Los Angeles, SALT LAKE ROUTE—11:21 a.m., 7:35 p.m.
*Saturday only.

BANNING COMPANY, 222 South Spring St., Los Angeles.

E BOYS IN BLUE—

G. A. R. and 7th Regiment

Now in Camp at Alamitos Station, Long Beach, on line of the

SALT - LAKE - ROUTE

Shortest, Quickest and Most Comfortable Route. See the old veterans and the boys on the way through. Trains leave Los Angeles 9:05 a.m., 10:35 a.m., 1:40 p.m. Last train leaves camp ground at 9:05 p.m. Regular cars to First street and Traction cars to Fourth street. Tel. Main 1051. ENCAMPMENT TICKETS $1.50, GOOD FOR ANYONE.

AN FRANCISCO—by the "Fast Line"—24 Hours

Rates: $7.50, second-class, including berth and meals; by Pacific Coast Steamship Co.'s fine and elegant Express Steamships SANTA ROSA and STATE OF CALIFORNIA. Leave REDONDO Wednesdays and Sundays, 1 a.m.; PORT LOS ANGELES Wednesdays and Sundays, 11 a.m. For SAN DIEGO—Leave LOS ANGELES Mondays and Fridays, 4 p.m.; leave REDONDO Mondays and Fridays, 8 p.m.; arrive SAN DIEGO Tuesdays and Saturdays, 4 a.m. For SAN FRANCISCO and way ports, leave SAN PEDRO [illegible] p.m. Sept. 1, 9, 17, 25, Oct. 3; RAMONA, Sept. 5, 13, 21, 29. W. PARRIS, Agent, Jeanne Building, 124 West First Street. Tel. Main 41. C. D. DUNANN, Gen. Pass. Agt.; GOODALL, PERKINS & CO., Gen. Agts., San Francisco.

NIC STEAMSHIP COMPANY—"SPRECKELS LINE."

ALAMEDA, Sept. 12, for HONOLULA only. S. S. MARIPOSA, Sept. 25, for HONOLULA, SAMOA, NEW ZEALAND and AUSTRALIA. For literature and particulars apply to BUGH H. [illegible], 230 S. Spring St., Los Angeles. Tel. Main 921.

LY SPECIAL ANNOUNCEMENTS—

ET—Where Water is Plentiful—Beneficent effect of mountain storage systems have exemplified. This clean, progressive town, surrounded by magnificent orchards, is rapidly growing, by reason of its superior supply of stored water, delivered by subsidiary streams. 50 miles of steel pipe, cemented canals and reservoirs. Fair water contract with fixed perpetual rate. Domestic service, unsurpassed in the largest cities, to every home. Personally conducted land parties every Saturday, at low rates. Nearest railway point to Strawberry Valley and adjacent fruit lands. Quick train on the Santa Fe Tuesday, Thursday and Saturday, leaving San Bernardino 10:42 a.m., Riverside 11 a.m. For information address Gen. Mgr. Hemet, Riverside Co., Cal., or C. H. Rutledge, Mgr. Hotel Hemet; Gen. Mgr. Hemet and Idyllwild Stage Line; C. A. Hubert, Los Angeles Agent, 324 W. First. Main 968.

YLLWILD AMONG THE PINES—ONE MILE ABOVE THE SEA.

Glorious Moonlight Nights!
Cool, Invigorating Mornings!!
Perfectly Delightful Days!!!

Tents all at 324 South Broadway or address R. A. LOWE, Manager, Idyllwild, Cal.

ATICK HOUSE—Corner First and Main.

HART BROS., Props.

"The Popular Hotel," remodeled, 75 additional rooms, all newly furnished, thoroughly strictly first-class. Elevator. American plan, $1.25 to $2.00; rooms with private baths, European plan, 50 cents up.

HOTOGRAPHS—

[illegible]—"Every picture a work of art." Children's Pictures a Specialty. 127 S. SPRING ST.

SING OUT—THE WIDNEY & SHRADER SHOE STOCK AT COST. 403 S. Broadway, Chamber of Commerce Bldg.

HAYTI.

DENOUNCES A PIRATE.

Killick's Boat not Governmental.

Neither is the Monroe Doctrine Attacked.

Naval Operations by Powers Considered Beneficial.

Official Report by Germany's Marine Ministry—Views of English Papers.

[BY THE NEW ASSOCIATED PRESS—A.M.]

WASHINGTON, Sept. 8.—As was expected, Mr. Powell, the United States Minister to Hayti, reported promptly to the State Department the sinking of the Haytien gunboat Crete-A-Pierrot by the German gunboat Panther. In a dispatch dated yesterday at Port Au Prince, the Minister said it was reported that the Panther had called upon Killick to surrender; that the latter had refused, and that the Panther had sunk the Crete-A-Pierrot, and all the crew had been lost. A second and later dispatch corrected the statement as to the crew, saying that they had escaped. The Minister promised to make an extended report by mail.

The Navy Department was also informed of the event in the following dispatch, received from Commander McLean, in command of the United States cruiser Cincinnati:

PORT AU PRINCE, Sept. 8.—Secretary of the Navy, Washington: German gunboat Panther sunk Crete-A-Pierrot, at Gonaives. Crew escaped. The Panther returned to Port Au Prince.

(Signed) M'LEAN.

As matters stand, there is nothing to be done by the State Department at this juncture. The officials have not changed their view, that the incident was one between the German and Haytien governments, and that it was not our business. The Berlin advices, to the effect that the Haytien government had expressed its satisfaction with the situation, being brought to the attention of the department here, went to confirm the officials in their position. No American interests have been affected unavoidedly in their judgment, and as the United States has not recognized the revolutionists in Hayti, there is no one to make complaint to this government.

On the whole, it is felt that the termination of Killick's career in summary fashion may have a salutary effect, not only in Hayti, but also in South and Central American countries, where heretofore the slightest revolutionary disturbance has been made the pretext for vexatious and expensive interference with foreign merchant vessels. Only recently, the British cruiser Phaeton was obliged to force the Colombian government to release the British steamer Ecuador, which it intended to impress into service as a troop transport, while still more recently Commander McCrea adopted a similarly vigorous course with respect to this same Admiral Killick, and it is not doubted that had he remained in Haytien waters he would have seized the Crete-A-Pierrot for violation of his warning to let foreign shipping alone. Altogether, these active naval measures are expected to have beneficial results throughout that section of the world, so far as foreign commerce is concerned.

OFFICIAL GERMAN REPORT.

[BY THE NEW ASSOCIATED PRESS—A.M.]

BERLIN, Sept. 8.—The Marine Ministry has given out the official report of the sinking of the Firminist gunboat, Crete-A-Pierrot:

"Capt. Eckart of the Panther had received orders to capture the piratical gunboat, Crete-A-Pierrot. The Panther went from Port Au Prince to Gonaives, where it completely surprised the Crete-A-Pierrot. The German commandant sent the following ultimatum:

"'Strike your colors within fifteen minutes, and disembark from your ship without undertaking any defensive measures whatever; otherwise an immediate attack will follow.'

"The Panther had already cleared for action. The Crete-A-Pierrot hauled down her flag within the allotted time, and the crew disembarked. The Panther then attempted to take the Crete-A-Pierrot in tow, but an explosion in her aft powder magazine soon ensued, which was evidently effected by the Crete-A-Pierrot's crew. The explosion destroyed her stern and set the vessel on fire, rendering taking her in tow impossible, especially as further explosions followed. As this was regarded as a hostile act and as the guns afore were still in condition, the Panther's captain caused the boat's forward magazine to be exploded through a cannonade. After this was effected, the Crete-A-Pierrot broke up and sank. The admiral was on board with the rebels.

"Gonaives is in the hands of the rebels."

The German Foreign Office informs the Associated Press that the Haytien provisional government has communicated to Germany that Hayti regarded the Firminist gunboat, Crete-A-Pierrot as a pirate, and that the interests of Hayti were untouched by the action of the German gunboat, Panther, in sinking the Crete-A-Pierrot at the entrance to the harbor of Gonaives.

BUTTERFLY OR SMALL BOY.

[BY THE NEW ASSOCIATED PRESS—A.M.]

LONDON, Sept. 8.—A few of the afternoon papers, in commenting on the subject, seem to intimate that the sinking of the Firminist gunboat, Crete-A-Pierrot, by the German gunboat, Panther, at the entrance of Gonaives may prove controversial.

"So summary a revenge for a breach of international courtesy," says the St. James Gazette, "is like breaking the frailest butterfly on the largest wheel. Supposing the butterfly's big neighbor takes a hand in the game, matters may become most serious."

The Westminster Gazette, speculating on the matter, holds that "nothing in Monroeism prevents a big continental power from boxing the ears of a troublesome boy on the other hemisphere, so long as the big boy does not eat or otherwise annex the smaller one."

"LIMIT TO MONROEISM."

BUT PRESIDENT IGNORES IT.

[BY THE NEW ASSOCIATED PRESS—P.M.]

LONDON, Sept. 8.—[By Atlantic Cable.] Intense interest has been invoked

(CONTINUED ON SECOND PAGE.)

TALKS TO FIREMEN.

President's Speech at Chattanooga.

Made Honorary Member of the Brotherhood.

Organization Good When it Spares Individuality.

Secret of Progress Found in the Development of Powers of Each Man.

[BY THE NEW ASSOCIATED PRESS—A.M.]

CHATTANOOGA (Tenn.) Sept. 8.—The President today was elected an honorary member of the Brotherhood of Locomotive Firemen. He attended the executive session of the order in the morning, walking from the hotel to the auditorium, a distance of a few blocks, escorted by Grand Master Sargent, a committee of the brotherhood, and a detachment of Troop B, State Guard.

Acting Grand Master Hannahan welcomed the President, stating that his attendance at the convention would do great good to organized labor, not only in this country, but in Canada and other countries as well.

The President returned his thanks for the welcome, and said he was glad to be with the brotherhood. He said the firemen's brotherhood was the result which naturally comes from the application of the principle of common sense to their work. He said that organized labor never had made an unreasonable request of him, and if it had he would have denied it. In speaking of the appointment of Grand Master Sargent, of the brotherhood, to be Commissioner-General of Immigration, the President said it was one of the most satisfactory appointments to him and to the public he had ever made; that Mr. Sargent has a hard body and hot a soft head.

John F. McNamee of Columbus, O., one of the grand officers, and a Democratic member of the Legislature, moved that the degree of honorary membership be conferred upon the President. The motion was referred to the Committee on Constitution and by-laws, whose recommendation was unanimous that the report be accepted. The report of the committee was adopted by a rising, unanimous vote, and amid great cheers.

The President thanked the convention for the compliment paid him, and Grand Master Sargent then gave him a pass which admits him to the meetings of the brotherhood.

At this point the brotherhood adjourned until tomorrow morning, and the public was admitted to the auditorium to hear the President's address. While the audience was being seated the band rendered "America," the President and others in the hall rising.

Mayor Chambliss delivered a short address of greeting, in which he welcomed to Chattanooga all the firemen, whether they came from Canada, Mexico, or Oyster Bay. After an address of welcome in behalf of the State by Gov. McMillin, and an address by Grand Master Sargent, interspersed with music, the President was introduced by Acting Grand Master Hannahan. His reception was most enthusiastic, the audience rising and cheering. When the President addressed the convention as "my brothers," he was cheered again.

PRESIDENT'S SPEECH.

[BY THE NEW ASSOCIATED PRESS—P.M.]

CHATTANOOGA, Sept. 8.—The President's speech to the Brotherhood of Locomotive Firemen was as follows:

Grand Master, Gov. McMillin, Mr. Mayor, my brothers, and all of you men and women of Tennessee, my fellow citizens, my fellow Americans: I am glad to be here today. I am glad to come as the guest of the brotherhood. Let me join with you, the members of the brotherhood of this country, in extending a most cordial welcome to our fellows from Canada and Mexico. The fact that we are good Americans only makes us all the better, all the more desirous of seeing good fortune to all mankind. I needed no pressing influence to accept the invitation tendered through you, Mr. Hannahan, and through Mr. Arnold, to come to this meeting. I have always admired greatly the railroad men of the country, and I do not see how anyone who believes in what I regard as the fundamental virtues of citizenship can fail to do so. I want the average American to be a game man, and an honest man, and a man who can handle himself, and does handle himself well under difficulties.

The last time I ever saw Gen. Sherman I dined at his house, and we got to talking over the capacity of different types of soldiers, and the general happened to say that if ever there were another war and he were to have a command he should endeavor to get as many railroad men as possible under him. I asked him why, and he said because, on account of their profession, they have developed certain qualities which are essential in a soldier. In the first place, they are accustomed to taking risks. There are a great many men who are naturally brave, but who, being entirely unaccustomed to risks, are at first appalled by them. They are accustomed to enduring hardships; they are accustomed to act on their own responsibility; they are accustomed to irregular hours [laughter and applause;] on their own initiative, and yet they are accustomed to obeying orders quickly. [Applause.]

SOUL-HARROWING "WHAT."

There is nothing more soul-harrowing for a man in time of war, or for a man engaged in a difficult job in time of peace, than to give an order and have the gentleman addressed say "What?" The railroad man has got to learn that when an order is issued there may be but a fraction of a second in which to obey it. He has got to learn that orders are to be obeyed and, on the other hand, that there will come plenty of crises in which there will be no orders to be obeyed, and he will have to act for himself. Now these are all qualities that go to the very essence of good soldiership, and I am not surprised at what Gen. Sherman said: I am not surprised that you would make good soldiers—I would be ashamed of you if you did not. [Laughter and applause.]

"In raising my own regiment, which was raised mainly in the Southwest, partly in the territory in which Mr. Sargent himself served as a soldier at one time, in Arizona, I got a number of railroad men. Of course, the first requisite was that a man should know how to shoot and how to ride. We were raising the regiment in a hurry, and we did not have time to teach him either. He had to know how to handle a horse and how to handle a rifle to start with; but given the possession of those two qualities, I found that there was no group of our citizens from whom better men could be drawn to do a soldier's work in a tight place, and at all times, than the railroad man. [Applause.]

WORK IN TIMES OF PEACE.

"But, gentlemen, the period of war is but a fractional part of the life of our republic, and I earnestly hope and believe that it will be an even smaller part in the future than it has been in the past. It was the work that you have done in the time of peace that especially attracted me to you, that made me anxious to come down here to see you, and that made me glad to speak to you, not for what I can tell you, but for the lesson it seems to me can be gained by all of our people from what you have done. [Applause.]

"At the opening of the twentieth century we face conditions vastly changed from what they were in the country, and throughout the world, a century ago. Our complex industrial civilization, under which progress has been so rapid, and in which changes for good have been so great, has also inevitably seen the growth of certain tendencies that are not for good, and at least that are not wholly for good; and we, in consequence, as a people, like the rest of civilized mankind, find set before us for solution during the coming century problems which need the best thought of all of us, and the most earnest desire of all to solve them well if we expect to work out a solution satisfactory to our people, a solution for the advantage of the nation. In facing these problems, it must be a comfort to every well wisher of the nation to see what has been done by your organization.

FAIR DEALING ESSENTIAL.

"I believe emphatically in organized labor [cheers and applause.] I believe in organizations of wage workers. Organization is one of the laws of our social and economic development at this time. But I feel that we must always keep before our minds the fact that there is nothing sacred in the name itself. To call an organization an organization, does not make it a good one. The worth of an organization depends upon its being handled with courage, the skill, the wisdom, the spirit of fair dealing, as between man and man, and the wise self restraint which I am glad to be able to say your brotherhood has shown. You now number close upon 44,000 members. During the two years ending June 30 last, you paid into the general beneficiary funds close upon a million and a half dollars. More than six and one-half millions have been paid in since the starting of the insurance clause in the constitution—have been paid to disabled members and their beneficiaries. Over 50 per cent. of the amount paid was paid on account of accidents. Gentlemen, that is a sufficient commentary upon the kind of profession which is yours.

"You face death and danger in time of peace, as in time of war the men wearing Uncle Sam's uniform must face them. Your work is hard. Do you suppose I mention that because I pity you? No; not a bit. I don't pity any man who does hard work, worth doing. I admire him. [Great applause.]

PITIES THE IDLERS.

"I pity the creature who does not work, at whichever end of the social scale he may regard himself as being. The law of worthy work well done is the law of a successful life. I believe in play; play, and play hard while you play, but don't make the mistake of thinking that that is the main thing. The work is what counts, and if a man does his work well, and it is worth doing, then it matters but little in which line that work is done—the man is a good American citizen. If he does his work in a slipshod fashion, then no matter what kind of work it is, he is a poor American citizen. [Applause.]

"I speak to the Brotherhood of Locomotive Firemen, but what I say applies to all railroad men, not only to the engineers, who have served an apprenticeship as firemen, but the conductors, who, as a rule, have served an apprenticeship as brakemen, but to all the men, of all the organizations connected with railroad work. I know you do not grudge my saying that through you I am talking to all the railroad men of the country.

TWO LESSONS TAUGHT.

"You, in your organization as railroad men, have taught two lessons—the lesson of how much can be accomplished by organization, by mutual self help of the type that helps another in the only way by which in the long run a man who is a full-grown man really can be helped, that is, by teaching him to help himself. You teach the benefits of organization and you also teach the indispensable need of keeping absolutely unimpaired the faculty of individual initiative, the faculty by which each man brings us

(CONTINUED ON FOURTH PAGE.)

WASHINGTON.

LIARS IN POLITICS.

Trying to Defeat Republicans.

False Information About Congress Districts.

Letters of Inquiry Pile in on Chairman Babcock.

Counselor Erwin Declares the Efforts to Extradite Carter Will Continue.

[BY DIRECT WIRE TO THE TIMES.]

WASHINGTON, Sept. 8.—[Exclusive Dispatch.] "The campaign thus far has been very quiet," said Secretary Jesse Overstreet of the Republican Congressional Committee today. "The real work of the year has not begun, probably headquarters will be quiet until after the middle of September, or perhaps the first of October. We are writing letters every day, entertaining visitors, sending out literature, beginning to assign speakers, and, in a general way, picking up the threads of the campaign, preparatory to active operations. The committee is making no estimates; none of its officers or employés is submitting to an interview on the outlook, and nobody is authorized to speak for us. Toward the latter part of October, Mr. Babcock, chairman of the committee, will make a formal statement to the country regarding the prospects from our point of view, but even this will probably not go largely into detail."

The committee has been considerably annoyed over false reports. The first of these purported to be a statement from Babcock, going into minute detail, giving the list of districts, by States which the Republicans hoped to carry in November. As soon as the mails could bring them, letters of inquiry began to arrive from the States in which Babcock had presumably made concessions to the Democrats. One politician from Indiana wrote: "Will Babcock be so kind as to tell us the number of districts in this State which he thinks the Democrats will carry? And in future will he please confine these statements to us, so far as our State is concerned, and not publish them for the comfort of the enemy."

Another false report was circulated in Minnesota, to the effect that the Republican Congressional Committee, at the suggestion of the President, was unfriendly to Mr. Tawney's candidacy for reelection, and was preparing to lend aid to State Senator T. V. Knatvold, who is trying to defeat him for the nomination. The report was so well told that even Mr. Tawney, the beet-sugar champion himself, was misled by it, and wrote a long letter to the committee, complaining of the rank injustice of its alleged attitude, saying that such a policy was calculated to do the Republican party harm all over the country. It was a stab at free speech in Congress.

FOR CARTER'S EXTRADITION.

EFFORTS ARE NOT ENDED.

[BY THE NEW ASSOCIATED PRESS—P.M.]

WASHINGTON, Sept. 8.—Marion Erwin, the special assistant to the Attorney-General, in the prosecution of Capt. O. M. Carter, and Messrs. Greene and Gaynor, has just returned from New York, where he went in connection with civil suits to recover a half million dollars of assets to the government. Regarding the Greene and Gaynor extradition matter, Erwin said:

"Judge Caron's decision reversing Judge Andrews's judgment, and discharging the prisoners from custody before he would have our hearing before the extradition commissioner, is by no means regarded by the Department of Justice as ending our efforts to accomplish the extradition. It is true that we have no appeal under the laws of Canada from the decision of Judge Caron.

"While we have no appeal, I will not say that we are entirely without remedy. Whatever remedies exist will be applied in the proper way at the proper time. Meanwhile, the defendants are practically compelled to keep close to their city of refuge. It is sufficient to say that the extradition proceedings are not ended."

WASHINGTON BRIEFS.

Goodnow Confirms Report.

WASHINGTON, Sept. 8.—United States Consul-General Goodnow at Shanghai has confirmed by cable the press report of the signing of the Chinese British tariff convention. It is the expectation that Minister Conger now will complete a treaty utilizing the concessions made to the British government to secure similar advantages for United States commerce.

Changes Place of Meeting.

WASHINGTON, Sept. 8.—A general order was issued today from the headquarters of the Union Veterans' Union calling the seventeenth national encampment of the union in this city, October 9, 10 and 11 next. The action is the result of the relinquishment by the Nebraska division of its right to the encampment this year, owing to a general desire of the veterans of the union to meet in this city with the G.A.R.

News Under to the Times This Morning

Part I.

1. Killick's Boat Was a Pirate. President Talks to Firemen.
2. Pith of News from Middle West.
3. Moros Spoiling for Fight.
4. Native Sons at Santa Rosa. Warrants for St. Louis Boodlers.
5. Conspiracy of Strikers.
6. State Fair Races.
7. Editorial Page: Paragraphs.
8. Events in Society.
9. Daily Weather Report. Liners: Classified Advertising.
10. The Public Service.
11. Answers by Experts.
12. City in Brief: Paragraphettes.

Part II.

1. The Working Soldier.
2. Strike Situation Discussed.
3. Financial and Commercial.
4. Our Neighboring Counties.
5. Los Angeles County News.

CLASSIFIED NEWS SYNOPSIS.

THE CITY. Judge Smith gives Christian Science a whack....Hod carriers demand $4 a day with threat of a strike....Adolph Ramish sues Actress Blanche Douglass to get back his diamonds....Improvement in work of the National Guard in camp....How Fred Russell and Hank Griffin train for a fight....Fourth-street building set on fire the fifth time....Jacob J. T. Johannsen killed....Sixteen bidders on contract for city water pipe....Charter revisers recommend two-year term for city officers....Suit against Arthur Letts dismissed.....Boxer Fogarty knocked out....Three picnics for Admission Day....Crazy author in court. San Francisco architect wins first prize in County Hospital competition. Infanth arraigned for horse stealing. Suicide of Charles H. Plass....Crown Prince of Siam coming here....School reopens....Mayor Snyder says he will try again....Council postpones question of firemen's wages....Col. Griffith threatens to take back his park....A. B. Boyd arraigned for murder....West Pico Heights saloon ventilated in Police Court....Capt. Lasher's assailant arraigned.

THE PHILIPPINES. Moros spoiling for a fight with Uncle Sam. Gold in Mindanao....Rain needed to check cholera.

SOUTHERN CALIFORNIA. Pasadena burglar gathers in jewelry. Plans adopted for Riverside county's magnificent Courthouse....Tony Hess of San Pedro missed by many creditors. Baptism in plunge at Santa Monica. Nearly a big fish record made at Avalon....Insane woman bites like mad dog in Riverside....Liquor trial in Pomona....Standard train service in sight for San Bernardino....."Dry" bottles in Long Beach....Thunder and rain in Redlands....Veteran army nurses honored in Camp McKinley. Dose from wrong bottle kills Lincoln Park woman.

COAST. Native Sons at Santa Rosa. Train delayed by washout....Two men badly injured in Arizona mine....Mrs. Craven to be prosecuted for perjury. Suit to oust San José officials....Holding Dickey for Fresno officers....Old engineer's suicide.

WASHINGTON. High-water mark of treasury gold....No complications expected from sinking of Haytien gunboat....Goodnow confirms report of signing of Chinese-British tariff convention.

EASTERN. Notorious Tennessee desperadoes die with boots on....Warrants out for eighteen St. Louis boodlers....Prisoner jumped to death. Medical student finds germ of "summer complaint"....Good roads movement....Hodge hits back at Steel Corporation....President's talk to firemen. Senator Platt annoyed by newspaper tales....Still working on Bartholin case.

FOREIGN. Atty.-Gen. Knox in Paris. Brazilian paper excited....Panmure Gordon leaves his trousers behind. Emperor William entertains American generals....Boer generals' tour....Fatal Alpine accidents....Tornado destroys Bolivar in Argentina.

SPORTS. State Fair opening day. Lipton will soon mail his challenge. New "moby" record....Feat of Philadelphia golfer....Eastern track summaries....Baseball scores...Hans Wagner barred....Sale of yearlings.

LABOR. Spokane Falls Gas Company charges strikers with conspiracy to destroy homes....Union miners beat comrades to death, mistaking them for non-unionists....More collieries working.

POLITICAL.

NEW STATE COMMITTEE.

Ex-Senator Cutter is Chosen Chairman.

Sub-Committees for the Campaign.

Charles E. Snook the New Secretary—Stone Leaves Indebtedness.

[BY DIRECT WIRE TO THE TIMES.]

SAN FRANCISCO, Sept. 8.—[Exclusive Dispatch.] The Republican State Central Committee's headquarters began to fill up early this evening with well-known Republicans. Among them were most of the party nominees, including Dr. George C. Pardee, Judges Shaw of Los Angeles and Angelotti of San Rafael, candidates for Supreme Court Justices. Secretary of State Currey, Lieut.-Gov. Neff, W. W. Shannon, candidate for State Printer; Maj. McLaughlin, former chairman of the State Central Committee; Truman Reeves of San Bernardino, candidate for State Treasurer; N. S. Webb of Plumas, candidate for Attorney-General; T. J. Kirk, State Superintendent of Instruction; Judge H. M. Dibble and Senator Sig Bettman of San Francisco, and many others.

Gen. George Stone, the retiring chairman, called the meeting to order, and the roll call showed every member accounted for. Those present were, Harold T. Power of Placer, William M. Cutter of Yuba, Thomas Flint, Jr., of San Benito, John F. Davis of Amador, J. O. Hayes of Santa Clara, John Bermingham, Jr., of Contra Costa, E. P. Mitchell of Fresno, Alexander Duncan of Mendocino, J. A. Britton, C. H. Spear and Charles E. Snook of Alameda, and Frank A. Schmitz, J. K. Wilson, A. E. Castle, Andrea Sbarboro and Isaac Upham of San Francisco. Cutter held the proxies of U. S. Grant, Jr. of San Diego and Bradner W. Lee of Los Angeles; Flint held proxies for A. N. Bulla and George P. Adams of Los Angeles, and Hayes was the custodian of the proxy of W. J. Dutton of San Francisco.

After an informal discussion, in which nearly every member took part, a motion to appoint a committee to confer with Dr. Pardee prevailed, and Gen. Stone selected Messrs. Upham, Wilson, Davis, Power and Castle. These men retired with Dr. Pardee to the adjoining room, but held only a short session. They came back and reported the ticket already made up, and as each man on it received the unanimous vote of the committee, his election was received with applause.

Then ex-Senator Cutter took the chair, and in accepting his office, said: "I have to thank you with all my heart for the honor you have conferred upon me. I appreciate its duties and its responsibilities, and the most that I can do at this time is to pledge you that I will do my best. I feel confident we will not only elect our entire ticket, but that we will roll up the biggest Republican majority ever known in the history of the State."

There was more applause at this, and then the new chairman announced his sub-committees. At the same time there were calls for Dr. Pardee, and the candidate for Governor was cheered when he entered the room. He declined to make a speech, on the grounds that he was saving his voice for use on occasions where it might be used to better effect, but he complimented the committee on the good start which it had made, and said he was entirely satisfied with every detail of the organization.

But one other piece of business was transacted. Gen. Stone had announced with regret that he left the committee $1200 in debt, and Chairman Cutter asked for contributions to square the account. Britton subscribed $750, Power put up $150, and smaller amounts were pledged by other members. There will be a meeting of the sub-Committee on Finance either tomorrow or Wednesday to arrange ways and means for conducting an active campaign, and it is likely that the entire committee will be called together again in the near future.

THE SUB-COMMITTEES.

[BY THE NEW ASSOCIATED PRESS—P.M.]

SAN FRANCISCO, Sept. 8.—The Executive Committee selected the following ticket, which was elected unanimously:

Chairman—WILLIAM M. CUTTER of Yuba.

First vice-chairman—J. O. HAYES of Santa Clara.

Second vice-chairman—FRANK A. SCHMITZ of San Francisco.

Secretary—CHARLES E. SNOOK of Alameda.

Assistant secretary—JACOB STEPPACHER of San Francisco.

Chairman Cutter then announced the appointment of the sub-committees. The committee decided to notify the various county committees to hold ratification meetings in all the cities in the State. Chairman Cutter and his fellow-officials will take charge of the headquarters tomorrow, and they will be open until election day.

The following are the sub-committees:

Campaign Committee—C. H. Spear, John A. Britton, Bradner W. Lee, A. E. Castle, Thomas Flint, Jr.

Finance Committee: W. J. Dutton, J. K. Wilson, A. E. Castle, A. Sbarboro, Isaac Upham, Thomas Flint, Jr., John Birmingham, Jr., John A. Britton, P. S. Grant, Jr., Harold T. Powers, George P. Adams.

Legal Committee: C. E. Snook, John T. Davis, R. N. Bulla, Bradner W. Lee, George P. Adams.

Registration Committee—John A. Britton, Frank A. Schmits, C. E. Snook, R. N. Bulla, A. M. Duncan.

Literature Committee—J. O. Hayes, J. K. Wilson, George P. Adams, John Birmingham, Jr.; John A. Britton, F. A. Mitchell, John F. Davis, A. Sbarboro.

THE MONTANA BATTLE.

CLARK OPENLY ATTACKS HEINZE

[BY DIRECT WIRE TO THE TIMES.]

BUTTE (Mont.) Sept. 8.—[Exclusive Dispatch.] United States Senator W. A. Clark is out with a rather remarkable interview, in a local paper this morning. The Senator was supposed to have been on friendly terms with both Heinze and the Amalgamated Copper Company, judging from the fact that he has assumed liabilities of over $1,000,000 on bonds in their various suits. Referring to the Amalgamated, he said: "The statement that I have entered into any agreement, alliance or contract with the Amalgamated Copper Company is a malicious falsehood. You cannot make this denial too strong."

Referring to Heinze's Montana Ore Purchasing Company, he continued: "I am opposed to allowing the ore company to control the State. Its motive is ulterior, in that its object is to control the selection of Supreme Court judges, who will be subservient to Heinze, regardless of the merit of the questions involved in his many suits with the Amalgamated."

The present campaign, owing to the disagreement between Clark and Heinze, promises to be the most heated in the history of the State, not even excepting the many Clark-Daly struggles.

SAN JOSE ELECTION.

LEGALITY WILL BE TESTED.

[BY THE NEW ASSOCIATED PRESS—A.M.]

SAN JOSE, Sept. 8.—By permission of the Attorney-General suits were brought today to oust Mayor Worswick and City Clerk Belloli from office. The plaintiff in one case is ex-Mayor Morton, in the other former Clerk Elmer Cottle. The grounds of the action are that the city election of May 19 last was illegal and void, in that the register used was not properly compiled, and that persons were not allowed to vote who were properly registered.

The complaint also alleges that the complainants were forcibly ejected from office July 7, and that the defendants have since usurped the offices and still hold them.

HALSTEAD A CANDIDATE.

WOULD GO TO CONGRESS.

[BY THE NEW ASSOCIATED PRESS—P.M.]

CINCINNATI, Sept. 8.—The Times-Star announces that Murat Halstead, the veteran editor and author, is a candidate for the Republican nomination for Congress in the Second Ohio District, represented in the last three Congresses by Hon. J. H. Bromwell.

MASSACHUSETTS SOCIALISTS.

BOSTON, Sept. 8.—The Socialists of Massachusetts today nominated a State ticket, headed by John C. Chase of Haverhill for Governor.

Bryan's Speechifying.

LINCOLN (Neb.) Sept. 8.—W. J. Bryan began today a speech-making tour, which will continue, with little interruption, until the November election.

They Re-nominate Bell.

PUEBLO, Sept. 8.—Congressman J. C. Bell was renominated by the Second District Democratic Convention today.

INJURED BY CAVE-IN.

WALLACE (Idaho) Sept. 8.—While C. A. Hayes and his four-year-old son were looking through a prospect tunnel, a short distance below Wardner, today, a cave-in occurred. Hayes's leg was broken, and the boy was so badly injured that he will probably die.

PINE TREE STATE COMES IN STRONG.

[BY THE NEW ASSOCIATED PRESS—P.M.]

PORTLAND (Me.) Sept. 8.—Maine rolled up a big off-year plurality for the Republicans in the election today, approximating 27,000, in comparison with 12,000 for the average of other years. Figures at midnight from twenty-four cities and towns give Hill (Rep.) 40,962; Guild (Dem.) 24,587. The same towns two years ago gave Hill (Rep.) 47,431; Lord (Dem.) 27,754.

The Legislature, while, as usual, strongly Republican, will have an uncommon number of Democratic members, some of the strongest Republican towns of the State having elected Democratic representatives. The Senate will have only one Democrat in thirty-one members.

Congressman Allen was reelected over Dr. S. E. Gordon of Portland (Dem.) and Fred E. Irish (Soc.,) with a plurality of about 5500, as against 7000 two years ago. Mr. Allen, who succeeded Thomas B. Reed, for whom he was secretary, ran behind his ticket in York and Cumberland counties. Dr. Gordon's personal popularity contributed to this result. An incident was the increase in the Socialist vote of from 70, two years ago, to 300 this year, in Portland alone.

In the Fourth Congress District, owing to its great area, the returns will not be completed until late tomorrow, but the estimate is that Congressman Powers (Rep.) has been reelected by a plurality of 7000 over Thomas White (Dem.)

In the Third District, Congressman C. E. Burleigh got the Prohobitionist vote and ran slightly ahead of his ticket in defeating E. H. Benson (Dem.)

In the Second District, Congressman C. A. Littlefield had no difficulty in defeating his Democratic opponent, running well ahead of his ticket.

The city and county contests nearly all presented features, but the most interesting was that in Cumberland county, of which the late Rev. Samuel Pearson was Sheriff. The shrievalty fight today was won by Pennell, the Democratic candidate, by 1000 in Portland and nearly 2000 in the county.

GREETINGS TO PRESIDENT.

[BY THE NEW ASSOCIATED PRESS—P.M.]

PORTLAND (Me.) Sept.8.—Chairman Simpson of the State Committee tonight sent a message to the President, saying:

"Maine has gone Republican as it once went for Gov. Kent. We have carried the State by a plurality of 25,000. We have elected the entire delegation in Congress by a large majority; have chosen every Senator with one exception, and about four-fifths of the Legislature. The Pine Tree State indorses your administration with no uncertain voice."

A message of like import was sent to Senator Hanna, saying:

"Maine has today shown her appreciation of the Republican policies which have given to our country a prosperity unequaled in the history of the world."

Congressman Burleigh sent a message announcing the result to Chairman Babcock of the Republican Congressional Committee. He said the average official Republican plurality has been 12,000.

THE PHILIPPINES.

NOT YIELDING TO KINDNESS.

Moros Seeking a Fight With Uncle Sam

Indications That They Will Be Gratified

Chaffee Orders Forward Movement—Many Attacks Made Upon Troops.

[BY THE NEW ASSOCIATED PRESS—A.M.]

WASHINGTON, Sept. 8.—The War Department has received a cable dispatch from Gen. Chaffee, dated Manila, September 6, stating that an attack was made on the United States troops at Matailing Falls, seven miles from Camp Vicars by Moros, September 1. First Lieut. William M. Parker, Eleventh Infantry, and two soldiers, were wounded and one soldier killed.

Gen. Chaffee also says: "Have authorized Brig.-Gen. Samuel Sumner to move troops into Maci country, and exact promises of good behavior in future from Datos and followers. Troops have been attacked twelve times since May 2, with loss to us of four killed and twelve wounded. We have remained all the time quiet, seeking friendship, acting in self-defense only."

The last part of Gen. Chaffee's dispatch evidently is intended to inform the War Department that he has been acting wholly upon the defensive in the Moro country. His instructions have been to do nothing which would provoke trouble with the Moros, and the position of the War Department is that if there is a conflict it must be justified by the aggressions of the Moros.

Some time ago Gen. Chaffee asked for authority to attack the Moros immediately, but he was advised that the department wished to avoid hostilities if possible. At the same time it has long been the belief of officials of the department that an aggressive campaign in Mindanao is inevitable, and it would not be surprising if there should be a forward movement of the United States troops in a short time.

ORDERS TO SUMNER.

[BY THE NEW ASSOCIATED PRESS—A.M.]

MANILA, Sept. 8.—Gen. Chaffee has ordered Gen. Sumner, commanding the Department of Mindanao, to lead a column against the Macin Moros. In his order, Gen. Chaffee suggests that eight companies of infantry, two troops of cavalry and one battery shall form at Camp Vicars, Island of Mindanao. It is expected that the column will move within a week.

Most of the attacks upon the American forces have originated in the Macin country. This movement is to be directed against hostiles, several of whom are enumerated in Gen. Chaffee's order. Gen. Sumner is directed to require the hostiles to give a satisfactory pledge to refrain from aggression in the future. There are several Moro strongholds in the Macin country. It is not definitely known where the first opposition will be encountered. This will depend upon Gen. Sumner's course after moving. Gen. Sumner is directed to protect the friendly natives.

HAVE REJECTED OVERTURES.

[BY THE NEW ASSOCIATED PRESS—A.M.]

MANILA, Sept. 8.—Capt. Herisching, in command of the American forces at Camp Vickars, Mindanao, reports that several of the Moro chiefs, whose followers have attacked American soldiers, have rejected all friendly overtures, and that he has been unable to reach any understanding with them. This action probably will bring on a crisis in the Moro situation. It is believed in Manila that a renewal of Moro attacks will result in retaliation by the American forces.

GOLD IN MINDANAO.

RICH FIELD FOR PROSPECTOR.

[BY THE NEW ASSOCIATED PRESS—A.M.]

SAN FRANCISCO, Sept. 8.—According to James Wilson, at present second assistant engineer of the transport Lawton, all that is needed is adequate legislation regulating land and mineral claims to make of the island of Mindanao a rich field for the gold prospector, the coal miner, and the producer of India rubber and gutta percha. Already, according to Wilson, who has spent a long time in the interior of the big island, there are many Americans prospecting, and preparing to develop the long latent possibilities of the new possession.

Being by profession a marine engineer, Wilson is much more enthusiastic over the coal deposits in Mindanao than he is of the gold. He claims that the coal found there, some specimens of which he brought back with him, is much superior to the Japanese coal so extensively used in the Orient.

RAIN NEEDED.

ONLY CHECK FOR CHOLERA.

[BY THE NEW ASSOCIATED PRESS—A.M.]

SAN FRANCISCO, Sept. 8.—"A bountiful downpour of rain is the only remedy which will check the cholera epidemic, now raging in the Philippines," so said Capt. E. H. Southall, a surgeon in the United States Army, who has arrived here on the transport Buford. Capt. Southall was for a time in charge of the cholera hospital in Manila. In speaking of the epidemic, Capt. Southall said:

"The Americans in the Philippines seem unable to cope with the cholera plague. Despite the rigorous methods used to suppress it, the disease seems to spread and increase. When I left Manila, the death rate was ninety a day. An equal number were stricken with the disease daily. Of course, there were a number of pueblas in the interior, from which we never heard, and in these places the death rate was said to be enormous. It is very difficult to get correct figures of the mortality due to cholera, because of the fact that the natives hide the dead, and try to keep knowledge of the presence of the disease from the authorities."

TORNADO IN ARGENTINA.

Fourteen Persons are Killed and Fifty Injured in the Destruction of the Town of Bolivar.

[BY THE NEW ASSOCIATED PRESS—P.M.]

PARIS, Sept. 8.—[By Atlantic Cable.] Dispatches from Buenos Ayres announce the destruction of the town of Bolivar, Argentine Republic, by a tornado. Fourteen people were killed and fifty more injured.

HAYTI.

(CONTINUED FROM FIRST PAGE.)

here by the sinking of the Crete-a-Peirrot, and the morning papers devote lengthy editorial articles to the incident. A majority of the papers agree that there is no likelihood of serious developments following the occurrence. The Daily Telegraph says: "No international complications will follow, but it is impossible to overlook the danger that some similar incident in the future may drop the spark into the magazine of the Monroe doctrine."

The Telegraph holds that the precedent established by this vigorous application of the "mailed fist," if followed, cannot fail to bring about a situation of perilous tension. The strict principles, the paper says, with which American statesmen regard Monroeism are one thing, the susceptibilities of the American people are another. The latter might become excited where the former were not technically contravened by an incident such as the sinking of the Crete-a-Peirrot.

The Morning Post says the incident is particularly valuable, as introducing some necessary limitations to Monroeism, as set forth by President Roosevelt, and says: "If the punitive process should involve the occupation of territory for its purposes, what would be the attitude of the United States?"

The Daily News publishes a striking analogy of the personal characteristics of Emperor William and President Roosevelt, and refers to the possibilities of two men "of such amazing energy, who have so far only served their apprenticeship, being brought into a conflict so powerful that the faintest hint of it is sufficient to send a wave of excitement throughout the continents."

"If the Panther's action was meant as a hint to America, the President," says the Daily Mail, "has very astutely turned a blind eye to the signal, and he declines to see any hint. A smaller man than the President would be tempted, under such circumstances, to play to the galleries. He has acted with characteristic good sense in brushing the matter aside as a trivial incident, which has illuminated, by its brief flash, the vast sea of possibilities that would have to be faced should the Old World ever come into direct conflict with Monroeism."

ARRESTING THE FIRMINISTS.

PORT AU PRINCE (Hayti) Sept. 8.—The government began yesterday to arrest the partisans of Gen. Firmin, the revolutionary candidate for the Presidency, and this course of action is being continued.

HO YOW'S EXPOSITION.

Chinese Products to Be Placed on Permanent Exhibition at New York, Chicago and San Francisco.

[BY DIRECT WIRE TO THE TIMES.]

CHICAGO, Sept. 8.—[Exclusive Dispatch.] China and the United States are to be brought into closer business relations by commercial museums in the larger cities of each country. Chicago, New York and San Francisco are the cities in which permanent expositions of Chinese products will be established, and exhibits of American manufactures will be displayed in Canton, Peking, Singapore, Hongkong, Hankow and other centers of population in China.

Ho Yow, late Consul-General at San Francisco, who arrived today to interest Chicago manufacturers, will devote all his time to the enterprise in the Orient. He is now acting as the envoy of the Chinese-American Commercial Company, and a new system of international trade development.

"I shall endeavor to interest the Chinese government in this plan," said Ho Yow. "Its present régime is quite conservative, but not so much as it formerly was. The people of China have little idea of the benefit they would receive from the use of American-made goods. On the other hand, you Americans could be much better informed about Chinese products."

FATAL ALPINE ACCIDENTS.

VIENNA, Sept. 8.—There were three fatal Alpine accidents last Sunday. Three members of the Vienna Social and Touring Club, while ascending the Rax Alps, lost their way. Two of the climbers fell a distance of 600 feet and were killed. The third was obliged to stand upright on a narrow ledge of rock from noon of Sunday until 10 o'clock Monday morning, when he was rescued. Near Vienna, on the Kiestergestog, a man fell and broke his neck.

SENDING TROOPS TO COLON.

COLON (Colombia) Sept. 8.—Over 1000 government troops were hurried from Panama to Colon yesterday afternoon, and additional intrenchments are being erected at Monkey Hill, a mile from Colon on the railroad and other points, in expectation of an insurgent attack.

Piles Cured Without the Knife.

Itching, Blind, Bleeding or Protruding Piles. No cure, no pay. All druggists are authorized by the manufacturers of Pazo Ointment to refund money where it fails to cure any case of piles, no matter of how long standing. Cures ordinary cases in six days; the worst cases in fourteen days. One application gives ease and rest. Relieves itching instantly. This is a new discovery and is the only pile remedy sold on a positive guarantee, no cure, no pay. A free sample will be sent by mail to any one sending their name and address. Price, 50c. If your druggist don't keep it in stock, send us 50c in stamps and we will forward a full-size box by mail. Manufactured by Paris Medicine Co., St. Louis, Mo., who also manufacture the celebrated cold cure, Laxative Bromo-Quinine Tablets.

WHERE PONCE DE LEON

SHOULD HAVE SOUGHT THE FOUNTAIN OF YOUTH. IN THE FAMOUS STRAWBERRY VALLEY; A MILE UP IN THE SKY.

FAIR

IDYLLWILD.

ATMOSPHERE
THAT EXHILERATES.
CLIMATE THAT VITALIZES.
SCENERY
THAT ENTRANCES.
ROCKS AND RILLS
AND FLOWING.
STREAMS AMID
THE SIGHING PINES.

BOOKLET FREE.

EXCURSION RATES.

VIA THE

SANTA FE.

PITH OF NEWS FROM THE MIDDLE WEST.

[BY DIRECT WIRE TO THE TIMES.]

CHICAGO, Sept. 8.—[Exclusive Dispatch.] A driving south and southwesterly wind today made life a burden to the pedestrians. It was not due so much to the gale, as to the great clouds of dust which were hurled into the faces of those on the streets. The mercury held near the eighties until late in the afternoon, when the wind changed to the northwest, and then came a drop in temperature, such as Chicago is noted for. From 80, which was the maximum for the day, the mercury tumbled to 54 deg. in less than two hours. The high wind brought rain, but clear and cooler are the chief attributes promised for tomorrow. Temperatures at 7 a.m.: New York and Washington, 68; Boston, 64; Philadelphia, 70; Chicago, 64; Minneapolis, 58; Cincinnati, 62; St. Louis, 64.

WOMEN CAMPAIGNERS.

For the first time in the history of Illinois' woman clubdom, campaign literature has been printed and distributed by a candidate for the office of president of the State Federation, which meets at Champaign in October. The Wiles-Parson controversy, which was supposed to have died a natural death with the decision of the Chicago Woman's Club, last winter, is to be given new life in the choosing of State leaders. Already there are a Wiles and Parson ticket in the field. Mrs. Wiles and her friends are backing Mrs. Frank L. Wean, for some years president of Englewood Woman's Club, and Mrs. George B. Shattuck, another well-known Chicago clubwoman. Mrs. Eugenie M. Bacon of Decatur is the Parson candidate.

SCHWAB'S GENEROUS PROMISE.

Charles M. Schwab, president of the United States Steel Corporation, has promised John W. Gates that he will add $10,000 to the fund for the Rural Home and School for Boys. The site of the school is on a farm near St. Charles, Ill.

FEMALE HELP WANTED.

Because of their inability to secure a sufficient number of men to husk corn, farmers are advertising in Chicago for women who will help in the harvest field. Free transportation is offered in some cases.

SHOWER OF PASTRY.

There was a shower today which the weather man had not predicted. It was not rain, nor snow, nor hail—but pies, and the passengers of a State-street cable train had difficulty in dodging the storm, a collision between a car and a pie wagon brought about the fall in pastry.

MARSHAL HUPP'S SUICIDE.

[BY DIRECT WIRE TO THE TIMES.]

KANKAKEE (Ill.) Sept. 8.—[Exclusive Dispatch.] Frank Hupp, formerly Marshal of Momence, who resigned a week ago because his mind was failing, shot himself through the head early this morning and died.

EX-ALDERMAN'S FATE.

[BY DIRECT WIRE TO THE TIMES.]

JOLIET (Ill.) Sept. 8.—[Exclusive Dispatch.] While attempting to separate two half-drunken young men who were quarreling, former Alderman Martin Sexton was assaulted and received injuries that resulted in his death this morning.

CYCLE COMPANIES' MERGER.

[BY DIRECT WIRE TO THE TIMES.]

LAPORTE (Ind.) Sept. 8.—[Exclusive Dispatch.] The plants of the Sherman Cycle Company and the Manson Cycle Company of Chicago have been merged with the Great Western Manufacturing Company of Laporte, and will be removed to this city. The Great Western company is second in size in the country.

ENTERTAINED THE BURGLAR.

[BY DIRECT WIRE TO THE TIMES.]

ELGIN (Ill.) Sept. 8.—[Exclusive Dispatch.] A burglar robbed the house of Lewis Hembracht of this city of $300, some jewelry and a sealskin jacket in the absence of the family. On their return, Hembracht pursued and captured the thief and recovered the property. The thief was brought back to the Hembracht home, lectured, given a square meal and released. He was invited to remain over night, but declined.

WENT DOWN TOGETHER.

[BY DIRECT WIRE TO THE TIMES.]

GRAND HAVEN (Mich.) Sept. 8.—[Exclusive Dispatch.] Harry Ford, son of J. C. Ford, president of the Spring Lake Iron Company, and Miss Effie Reams of Kalamazoo, Mich., were drowned in Spring Lake at noon today by the capsizing of a sailboat. Ford could have saved himself, but was drowned in his attempt to rescue Miss Reams, keeping her afloat ten minutes.

Sherman Leaves Manila.

WASHINGTON, Sept. 8.—The War Department is advised that the transport Sherman sailed from Manila September 4, for San Francisco, with ninety-three sick, 109 casuals and seventy-one discharged soldiers.

SUPERB ROUTES OF TRAVEL—

30 CENTS—

...ROUND TRIP...

REDONDO

Admission Day, September 9th.

Santa Fe Trains Leave

8:30 a.m., 10:10 a.m., 1:30 p.m., 5:32 p.m.

Redondo Ry. Trains Leave

9:15 a.m., 3:00 p.m., 6:00 p.m.

Last Train Returning

Leaves 6:30 p.m.

TICKETS INTERCHANGEABLE.

Great Sport at the Fishing Grounds.

$2.75

ROUND TRIP

Over the Kite-Shaped Track to holders of excursion tickets and accompanying friends.

Special train with OBSERVATION CAR leaves Santa Fe Station at 8:30 a.m., returning at 5:55 p.m. Stops are made at both Redlands and Riverside, giving ample time for drives and sightseeing. Particulars at Santa Fe Office, Second and Spring Streets.

KITE-SHAPED TRACK

LOS ANGELES

THE SIGHT TO SEE

SAN BERNARDINO

REDLANDS

RIVERSIDE

Santa Fe

$85.40—

Washington, D.C.

AND RETURN

September 29th and 30th.

Tickets of Any SANTA FE AGENT.

VIA SOUTHERN PACIFIC—

ADMISSION DAY TUESDAY, September 9, 1902.

Excursion Rates....

To Long Beach, San Pedro Or Santa Monica....

SOUTHERN PACIFIC

AND RETURN FROM LOS ANGELES OR PASADENA.

Fare for this day only, from Los Angeles and return ..... 30 Cents
From Pasadena and return ..... 50 Cents

TICKETS GOOD ONLY FOR SEPTEMBER 9, 1902.

30 CENTS ROUND TRIP TO LONG BEACH—

...On Admission Day, Sept. 9

The Woodmen of the World will hold their Annual Picnic on that date, going via the

Salt Lake Route

Trains leave 7:30 a.m., 9:05 a.m., 10:35 a.m., 1:40 p.m., 3:00 p.m., 4:30 p.m. Last train leaves Long Beach 11:00 p.m. Information and Tickets at Stations and 257 South Spring St. Tel. Main 900 and James 9251.

SUMMER RESORTS

Beautiful Santa [illegible]

BY-THE-SEA

Where roses bloom and [illegible] every day in the year.

The Arlington [illegible]

With its late modern improvements, capacity of four hundred guests, green turf golf links in the Ocean, minutes street car from the hotel.

Perpetual May Climate [illegible]

Ocean Bathing Every [illegible]

Write for booklet.

E. P. DUN[illegible]

Los Angeles office, 327 South [illegible]

Seven Oa[illegible]

Try a trip to this ideal mountain resort in September—cool nights, perfect days, elevation 6000 feet.

Situated 27 miles east of Redlands.

Among the P[illegible]

and oaks of the upper Santa [illegible]

Stage at Redlands meets Santa Fe trains which leaves Los Angeles at [illegible]

Address MANAGER SKYT[illegible]

The RING

Fourteen miles from Azusa on the line of the San Gabriel, in the foothills, ground and Hotel christened The [illegible] which is now open to guests and those who are contemplating a trip to the mountains should write for rates, giving points of interest, [illegible]

Stage meets 9:20 a.m. train at Azusa, returning to meet 4:20 p.m. train. Also 1:30 p.m. train, and takes to [illegible] arrangement. Cottages, rooms, [illegible] privileges. Address—

C. H. SMITH, Lock Box [illegible]

Klamath Hot S[illegible]

Beswick, Siskiyou Co., Cal., [illegible] Ager, on the California and Oregon [illegible] passengers desiring to go to Pelican Bay [illegible] route a very desirable one to [illegible] 1700 feet above the ocean. Unsurpassed [illegible] hotel located at junction of Shasta and Klamath River; shaded walks [illegible] ing and fishing; steam, natural mud baths; medicinal qualities [illegible] unsurpassed. Summer tourist [illegible] tion with all Pacific coast points. [illegible] ulars write to EDSON BROS. [illegible]

"It Will Pay

To write for rates to [illegible] cadia, Santa Monica, [illegible] dondo Hotel, Redondo [illegible] for the fall months.

Catalina

Except the Metropolis, the GRAND CENTRAL is the only one on the island. Unexcelled table, excellent service, hall and [illegible] entertainments, however limited. Guests [illegible] house free to and from Avalon. Rooms made the Grand View very comfortable. S. P'dway, L. A., or Geo. F. Wh[illegible]

Wilson Peak

Above the Cl[illegible]

For information, call at 251 [illegible] or address STURTEVANT & [illegible] Madre, Cal. Telephone Sierra [illegible]

GLEN HOLLY TAV[illegible]

Hollywood, Los Angeles [illegible] Take Santa Monica electric cars [illegible] hourly. Chicken dinner Sundays [illegible] it to 1. Fine lawn; large porches [illegible] alleys and billiard room. Thoroughbred cows; plenty of fresh fruit, milk [illegible]

MRS. M. J. WA[illegible]

Lake View

CON. SIXTH AND [illegible]

Westlake Park, Los Angeles. [illegible] gant family hotel, strictly first-class [illegible] ing entirely new and up-to-date; hot and cold water, electric [illegible] room; the location overlooking [illegible] lake is unsurpassed; rates reasonable. ROBBINS, Prop. Tel. Main [illegible]

Under New Management—

Nadeau Restaura[illegible]

Entrance through hotel, also on [illegible] Cuisine and Service Unexcelled [illegible] erate.

Recently with Santa Fe [illegible]

Bellevue Terrace

6th and Figueroa

Best appointed family and [illegible] close grounds and verandas.

C. A. TARBLE & CO.

HOTEL WATA[illegible]

128 North Broadway.

Rooms only; location central [illegible] Times Bldg.) Quiet, [illegible] Sunny rooms, single or [illegible] Best references. MRS. ALICE [illegible]

Hotel Ramona

Los An[illegible]

Sts. Most central and only [illegible] street car lines intersect. [illegible] and refurnishing just completed. [illegible] rates. F. B. HALL[illegible]

Hotel Wilson

European [illegible]

first-class newly furnished, [illegible] Special rates to tourists. LOW[illegible] Prop., 106 West First.

EASTERN HOTELS

When You Come to Chicago

SHERMAN HOU[illegible]

Corner Randolph and Clark [illegible]

Rooms $1 upward. Refurnished [illegible] ed. Fireproof. Large, airy [illegible] rooms. Centrally located, near [illegible] cars. Loops and theaters. Popular [illegible] taurants. SHERMAN HOUSE [illegible] PANY, Chicago, Ill.

RESTAURANTS

Dine At Le[illegible]

One thousand Seats. Orchestra, [illegible] 208 West Third. 209 South [illegible]

COAST RECORD.

NATIVES AT SANTA ROSA.

Admission Day Crowds Pouring In.

Dr. Pardee Among the Visiting Sons.

Craven Perjury Charge—Two Men Badly Injured—Washout Delays Train.

[BY THE NEW ASSOCIATED PRESS—P.M.]

SANTA ROSA, Sept. 8.—Excursion trains bearing Native Sons and visitors from San Francisco arrived tonight, shortly after 11 o'clock, and were met at the depot by delegates from the local parlor, an immense crowd of citizens, and several hundred Native Sons and Daughters, who arrived earlier in the day. A procession was formed, headed by Parks's Band, and marched uptown. The streets were brilliantly illuminated, and fireworks and bon fires were plentifully displayed. All day visitors have been arriving, the incoming trains tonight being crowded. Dr. George C. Pardee was among the arrivals tonight. Franklin K. Lane is coming tomorrow, and a number of other candidates for offices will be here. The special train bearing Redland Parlor and friends arrived tonight at 8 o'clock. The Sacramento and Napa specials come tomorrow morning.

Stanford Parlor has engaged a dining-room tomorrow from the ladies of the North Methodist Church, and a spacious canvas pavilion has been erected for their accommodation. Most of the churches will serve dinners, and the Woman's Improvement Club will also. With restaurants and these, ample accommodations will thus be afforded all who come. The indications are that the celebration will be one of the best in many years.

NEW SEAL ISLAND.

DISCOVERY OF BOULDIER.

[BY DIRECT WIRE TO THE TIMES.]

SAN FRANCISCO, Sept. 8.—[Exclusive Dispatch.] The revenue cutter Bullock returned today from Dutch Harbor. She examined Adakh Island, 25 miles from Dutch Harbor, as a site for a United States coaling station, and Capt. Coulson also heard at Dutch Harbor of the discovery of a seal island, in the Aleutian archipelago, the bare fact of which has already been telegraphed from the north. The island is known as Bouldier, and is well to the westward of Dutch Harbor, but not at the extreme end of the archipelago. It is unprotected sealing ground, and therefore valuable is not as yet fully known, but reports reaching Dutch Harbor, are numerous in the surrounding waters.

There are fewer American sealing vessels in Bering Sea this season than before, for some unknown reason, more sealers are flying Japanese flags.

JAPS ON WAKE ISLAND.

NEWS BROUGHT BY BUFORD.

[BY DIRECT WIRE TO THE TIMES.]

SAN FRANCISCO, Sept. 8.—[Exclusive Dispatch.] Capt. Croskey, master of the United States army transport Buford, relates some interesting facts concerning Wake Island, in the mid-Pacific, owned by the United States, but inhabited by Japanese. On his outward voyage from this port, last June, Capt. Croskey passed close to the island, and saw what he supposed to be a number of shipwrecked men. He ordered the troopship to anchor and began preparing to send a boat ashore to rescue the men on land put out in a small boat. They proved to be Japanese, and when they boarded the vessel asked for medical supplies for their companion.

Capt. Croskey said: "They told me they were fishing and gathering guano. They were placed on the island by a Japanese schooner, and had ample food with them. Wake Island, as charted on the map, rises only ten feet above sea level. It is three and one-half miles in length and one mile wide. It is covered with verdure. The center is low, and a lagoon of pure water in the middle."

Capt. Croskey reported these facts to the Hydrographic Office in Washington.

PHOENIX NEWS BUDGET.

DELAYED BY WASHOUT.

[BY THE NEW ASSOCIATED PRESS—P.M.]

PHOENIX (Ariz.) Sept. 8.—The Santa Fe Prescott and Phoenix train, due today from the north, was delayed ten hours, reaching here at 11 this morning. The cause was a washout near Wikenburg.

As the road runs through a very mountainous country, this is the first time it has suffered serious trouble from the elements. A wreck was prevented by the discovery of a track walker.

Jack Burford was arrested here today on a warrant issued in Prescott charging him with grand larceny. He alleges that there is a conspiracy to ruin him financially, and says the charge is based on horse stealing, of which he is not guilty.

W. Leavell of Prescott was today appointed adjutant-general, vice H. F. Cook, resigned. Leavell was formerly of the Twenty-fourth Regiment of Infantry, and served in Cuba and the Philippines. He lost his leg in the latter country and was retired with the rank of major. He was formerly in command of the National Guard of Arizona.

ELECTRIC-TOWER SIGNALS.

SANTA CLARA FARMERS.

[BY DIRECT WIRE TO THE TIMES.]

SAN JOSE, Sept. 8.—[Exclusive Dispatch.] A proposition was submitted by Mayor Worswick a short time ago to erect a weather signals displayed on an electric tower, which decorates the streets of this city, flags by day and lights by night. The suggestion was passed on to Prof. McAdie of the Weather Bureau, and in the reply just received he says the suggestion is good, and if put into practice might be of great benefit to the fruit growers of the Santa Clara Valley. He suggests that during February, March and April, orchardists be warned by the display of colored lights of the approach of frosts or cold, which would enable them to smudge. The cost, he says, it might be valuable, during September, October and November, to give warning of showers. He states in this connection that

COAST RECORD.

NATIVES AT SANTA ROSA.

Admission Day Crowds Pouring In.

Mr. Pardee Among the Visiting Sons.

Proven Perjury Charge—Two Men Badly Injured—Washout Delays Train.

[BY THE NEW ASSOCIATED PRESS—P.M.]

SANTA ROSA, Sept. 8.—Excursion trains bearing Native Sons and visitors from San Francisco arrived today, shortly after 11 o'clock, and were met at the depot by delegates from the local parlor, an immense crowd of citizens, and several hundred Native Sons and Daughters, who arrived earlier in the day. A procession was formed, headed by Parks's Band, and marched uptown. The streets were gayly illuminated, and fireworks and flags were plentifully displayed.

All the visitors have been arriving, excursion trains tonight being crowded. Mayor George C. Pardee was among the arrivals tonight. Franklin K. Lane is coming tomorrow, and a number of other candidates for offices will be here. The special train bearing Grand Parlor and friends arrived here at 3 o'clock. The Sacramento Parlor has specials come tomorrow. The Grand Parlor has engaged a dinner for tomorrow from the ladies of the Methodist Church, and a spacious pavilion has been erected for their accommodation. Most of the churches will serve dinners, and the Woman's Improvement Club will serve teas. With restaurants and the ample accommodations will thus be provided all who come. The indications are that the celebration will be the best in many years.

NEW SEAL ISLAND.

DISCOVERY OF BOULDER.

[BY DIRECT WIRE TO THE TIMES.]

SAN FRANCISCO, Sept. 8.—[Exclusive Dispatch.] The revenue cutter Bear returned today from Dutch Harbor. She examined Adakh Island, sailing from Dutch Harbor, as a report to the United States coaling station, and Capt. Coulson also heard at Unalaska of the discovery of a boulder, in the Aleutian archipelago, the fact of which has already been telegraphed from the north. The island is known as Boulder, and will be to the westward of Unalaska, but not at the extreme end of the archipelago. It is unknown ground, and therefore is not as yet fully known, but vessels reaching Dutch Harbor, which are numerous in the surrounding waters, report fewer American sealing vessels in the Bering Sea this season than usual, for some unknown reason, more sealers are flying Japanese flags.

TROUBLE ON WAKE ISLAND.

REPORT BROUGHT BY BUFORD.

[BY DIRECT WIRE TO THE TIMES.]

SAN FRANCISCO, Sept. 8.—[Exclusive Dispatch.] Capt. Croskey, master of the United States army transport Buford, brings some interesting facts concerning Wake Island, in the mid-Pacific, owned by the United States, and occupied by Japanese. On his outward trip from this port, last June, the Buford passed close to the island, and saw what he supposed to be the crew of shipwrecked men. He ordered the troopship to anchor and began to send a boat ashore with men on land put out in a small boat. They proved to be Japanese, and when they boarded the vessel asked for medical supplies for their companion. Croskey said: "They told me they were fishing and gathering guano. They were placed on the island by a steamer, and had ample food for a year. Wake Island, as charted by us, rises only ten feet above the sea level. It is three and one-half miles in length and one mile in width, is covered with verdure. The center is low and a lagoon of pure water is in the middle."

Captain Croskey reported these facts to the Hydrographic Office in Washington.

PHOENIX NEWS BUDGET.

DELAYED BY WASHOUT.

[BY THE NEW ASSOCIATED PRESS—P.M.]

PHOENIX (Ariz.) Sept. 8.—The Santa Fé and Phoenix train, due here from the north, was delayed several hours, reaching here at 11 o'clock this morning. The cause was a washout at Wikenburg. The road runs through a very low country, this is the first time it has ever suffered serious trouble from the kind. A wreck was prevented by the discovery of a track walker.

Two men were arrested here today charged with issuing fraudulent checks in Prescott charging grand larceny. He alleges there is a conspiracy to ruin him, and says the charge is nothing, of which he is not guilty.

Governor Lowell of Prescott was today appointed adjutant-general, vice H. F. Ingalls, resigned. Leavell was formerly of the Twenty-fourth Regiment and served in Cuba and Manila. He lost his health in the service and was retired with the rank of major. He was formerly interested in the National Guard of Arizona.

LIGHT-TOWER SIGNALS.

SANTA CLARA FARMERS.

[BY DIRECT WIRE TO THE TIMES.]

SAN JOSE, Sept. 8.—[Exclusive Dispatch.] A proposition was submitted to Superintendent Worswick a short time ago to have weather signals displayed on the electric light tower, which decorates the center of this city, flags by day and colored lights by night. The suggestion was referred to Prof. McAdie of the Weather Bureau, and in the reply just received he says the suggestion is good, and that the practice might be of great benefit to the fruit growers of the Santa Clara Valley. He suggests that during February, March and April, orchardists be warned by the display of certain signals of the approach of frosts or fogs, which would enable them to smudge. The professor says, it might be valuable in the month of September, October and November, so give warning of showers. Nothing in this connection that the searchlight of the battleship Maine was used in Chicago by the Weather Bureau to give warnings of frost.

The electric tower, located at the intersection of Market and Santa Clara streets, is an iron structure 220 feet in height and can be seen from a great portion of this county. This system of warnings for fruit growers will probably be put into practice.

MRS. NETTIE CRAVEN.

MUST ANSWER FOR PERJURY.

[BY THE NEW ASSOCIATED PRESS—A.M.]

SAN FRANCISCO, Sept. 8.—Dist.-Atty. Lewis F. Byington, after long consideration, has decided to prosecute Mrs. Nettie R. Craven for perjury in connection with her contest of the will of the late Senator Fair, whose wife she claimed to be, swearing that she was married to him secretly by a justice of the peace of Marin county, this State. She produced a pencil will, claiming that it was signed by Senator Fair, in which a large portion of the Senator's immense holdings was bequeathed to Mrs. Craven, who was a teacher in the school department in this city. Mrs. Craven lost her case, but continued her negotiations with the heirs of Fair.

The final settlement of the Fair estate was made some two months ago. By it Mrs. Craven came into a moderately large sum of money, although nothing like the amount which was offered her some years before. The exact amount was not made public, but it is said that the sum was not far short of $100,000.

Immediately after the settlement, Mrs. Craven left the city, leaving a horde of anxious creditors, who through the detectives located Mrs. Craven at a hotel in Portland, Or.

The alleged perjury for which she is to stand trial consisted of swearing falsely before the grand jury, which was called upon to investigate certain phases of Mrs. Craven's contest for the millions of the Senator.

Dist.-Atty. Byington will commence action against Mrs. Craven as soon as he is in receipt of the remittur of the Supreme Court granting him the right to proceed with the prosecution of the Fair-estate claimant.

GAMBLING ON A TRANSPORT.

HEAVY PLAY BY SOLDIERS.

[BY DIRECT WIRE TO THE TIMES.]

SAN FRANCISCO, Sept. 8.—[Exclusive Dispatch.] Soldiers who returned from the Philippines on the transport Buford from Manila tell tales of heavy gambling by soldiers on the voyage. The Buford carried over nine hundred men who had been paid sums ranging from $100 to $500 before the ship left Manila. The soldiers's mess-room was used as a gambling place, and the room was filled all day with soldiers playing for high stakes at monte, poker and craps, play ceasing only when the tables were in use for meals. A "casual" of the Sixth Cavalry won over $6000 from his comrades, and a private in the Eighth Infantry won $3000.

After receiving their wages in Manila, the soldiers were in quarantine and had no chance to spend money in that city. They say it was not uncommon to see $500 staked on the turn of a card at monte, and that two soldiers in the Eighth Infantry shot craps for $1750. At times the play became to intense that the officer of the day had to go into the messroom and stop gambling to allow the mess boys to set tables for the meals.

HOLDING DICKEY.

WHITE TO GO AFTER HIM.

[BY THE NEW ASSOCIATED PRESS—A.M.]

FRESNO, Sept. 8.—With reference to the Associated Press dispatch on Saturday night announcing the discharge from custody of Ernest Dickey, wanted here for cattle stealing, he having jumped his bonds and fled to Tia Juana, Mex., where he was arrested, Deputy Sheriff White telegraphed to American Consul E. E. Bailey at Ensenada, Mex.: "Newspapers report Dickey released. Is it so?" The reply came this morning: "No. Your man is in cartel."

White will make a third trip to Mexico for his prisoner as soon as he receives word from the Governor of Lower California to that effect.

OLD ENGINEER'S SUICIDE.

DEGRADED BY THE ESPEE.

[BY THE NEW ASSOCIATED PRESS—P.M.]

PORTLAND (Or.) Sept. 8.—Philip Corkin, the oldest engineer on the Southern Pacific line in Oregon, committed suicide this afternoon by shooting himself in the head with a revolver.

About six weeks ago Corkin was laid off his regular run and assigned to a run on a suburban train. He refused to accept the new position, and for some time has been despondent. He had been on the line out of Portland for thirty years.

STATE FAIR OPENS.

SUCCESSFUL SEASON PROMISED.

[BY THE NEW ASSOCIATED PRESS—A.M.]

SACRAMENTO, Sept. 8.—The State Fair opened today under auspices conspicuously in favor of a most successful season. At the Pavilion, the exhibits are in place and present a wealth of novel and unique features. The display embraces a complete and comprehensive exposition of the State's diversified resources, each display being installed with regard to exploiting the resources of the particular locality it is designed to represent.

At Agricultural Park, nearly six hundred horses engaged in the numerous events to be decided, are quartered. This is by far the greatest number of horses ever assembled at the park, and the presence of high-class entries insures first-class racing.

TOOK HIS WIFE'S GEMS.

ARREST OF LOUIS NAVARRO.

[BY THE NEW ASSOCIATED PRESS—P.M.]

SAN FRANCISCO, Sept. 8.—Louis Navarro, who claims to be connected with the business department of a newspaper published in the City of Mexico, was arrested today on a telegram from Constable Marks of San Diego, stating that he was wanted there on a charge of felony embezzlement.

The embezzlement charge was preferred against Navarro by his wife, whom he left in the southern city several days ago. She alleges that he took with him her diamonds and jewelry, valued at $3000. When searched at the City Prison, Navarro had $690 on his person, but no trace of the jewelry could be found.

SEEN BY THE CENTENNIAL.

VESSELS IN ALASKAN WATERS.

[BY THE NEW ASSOCIATED PRESS—P.M.]

SEATTLE, Sept. 8.—The Northwestern Commercial Company steamship Centennial, Capt. C. F. Strand, arrived from Nome today. At the time of the Centennial's departure, there was but one vessel, the United States revenue cutter Thetis at Nome. The revenue cutter Bear and Manning, the coast-survey steamer Patterson, steamer Homer and the British revenue cutter Sherlwater were at Dutch Harbor, August 31, the day the Centennial sailed from that port for Seattle, August 28. The Centennial passed the steamship Senator, and two days later the steamship Oregon, both Nome-bound. The latter was then 130 miles north of Unimak Pass.

The Centennial's officers say five Russians employed by the Northwestern Siberian Company to prospect in the Siberian concession territory deserted, and took passage in an open boat across Bering Strait by way of the Diomede Islands, arriving at Teller City, August 22. They claimed to have been dissatisfied with the country and the manner of the work they were required to do.

RAISING SUGAR BEETS.

NORTHWESTERN FARMERS.

[BY DIRECT WIRE TO THE TIMES.]

TACOMA (Wash.) Sept. 8.—[Exclusive Dispatch.] Several hundred farmers in Eastern Washington and Oregon are finding it more profitable to raise sugar beets than wheat. They are turning large acreage from wheat raising to beet culture with large profits in sight. These conditions pervail generally about Waverly in Spokane county, and La Grande, Umatilla county, where sugar-beet factories are in operation. Superintendent Akerly of La Grande sugar factory reports 125 contracting growers in that valley this season as compared with 58 last year. The average acreage tiled by each contractor is twenty-three, and the average income per acre for this season's crop is estimated at $38.50.

The farmers are just beginning to pull the crop. They claim that beet raising is three times as profitable as wheat growing, besides requiring less expensive machinery and apparatus to handle the crop.

MARRIOTT'S CONDITION.

DOCTORS HOPE FOR BEST.

[BY THE NEW ASSOCIATED PRESS—A.M.]

SAN FRANCISCO, Sept. 8.—The condition of Frederick Marriott, the News Letter proprietor, shows but little change this morning from that of Saturday, but the doctors now take a more favorable view of the case and are hoping for the best. They assert, however, that the danger point has been by no means passed.

The doctors have not yet decided whether amputation of the left leg is necessary. Dr. Bucknall, father-in-law of the wounded man, is one of the attending physicians, and he is doing all in his power to save the leg.

TWO MEN INJURED.

EXPLOSION IN A MINE.

[BY THE NEW ASSOCIATED PRESS—P.M.]

PHOENIX (Ariz.) Sept. 8.—An explosion in the Iron Queen mine, near Big Bug, Yavapai county, this morning, resulted in injury to William Moore and Philip Augustine. Both were taken to a hospital in Prescott.

Moore's hands were blown off, and he will die. Augustine lost an eye. The men were drilling in the vicinity of a shot that had failed to explode in a previous round of blasts.

BRIEF COAST DISPATCHES.

Fire Near Fresno.

FRESNO, Sept. 8.—A fire late last night, in Russiantown, which is outside the city limits, destroyed the barn of J. H. Manuel at California and Angus avenues and a few minutes later his $2000 residence also went up in smoke. The fire is thought to have been of incendiary origin.

Mangled by a Wringer.

SALINAS, Sept. 8.—Francis J. Meyers, one of the proprietors of the Salinas Steam Laundry, was fearfully mangled today by a steam wringer. While attending some work near the wringer, the clothing of Meyers's left arm caught in the machinery. Before the steam could be shut off his left arm was drawn into the wringer. Meyers sustained a compound fracture of the lower and upper bones of the left arm.

Accused of Embezzlement.

SACRAMENTO, Sept. 8.—A complaint was issued today charging J. P. S. Costa, secretary of the local council No. 11, U.P.E.C., a Portuguese society, with embezzlement. It is claimed that Costa, who is now in Hanford, Kings county, took over $850 belonging to the society.

Small Boy and Fatal Gun.

SAN JOSE, Sept. 8.—Charles Lobrovich, aged 7 years, was accidentally shot and killed near Cupertino yesterday. He was out hunting with a companion and attempted to draw a gun across a vine with the muzzle toward him. The gun was discharged and the shot entered the right thigh, severing the femoral artery. Death followed in a short time. The father of the boy arrived in Cupertino three days ago from Jackson, Amador county, to take charge of the Brassey ranch.

Fresno Bricks Go Up.

FRESNO, Sept. 8.—The brickmakers of Fresno today advanced the price of brick from $6 to $8 per thousand.

Quarrel Over Poker Game.

SAN JOSE, Sept. 8.—In a quarrel over a poker game at New Almaden last night, Epigramareo Luzania stabbed and dangerously wounded Jesus Martinez. Luzania is in jail.

Maxwell at Portland.

PORTLAND (Or.) Sept. 8.—A joint meeting of the Portland Board of Trade, Chamber of Commerce and Manufacturers' Association was held this evening and was addressed by George H. Maxwell, executive chairman of the National Irrigation Association. Maxwell traced the growth of the movement, and pointed out clearly the enormous benefits which would accrue from the reclamation of the arid region by the national government.

Fire at Berryessa.

SAN JOSE, Sept. 8.—Philip Anderson's dwelling, furniture and tankhouse at Berryessa were burned this evening; loss $4000; no insurance. The fire caught from a defective flue.

Prune Crop Dividend.

SAN JOSE, Sept. 8.—President Woods of the Cured Fruit Association states there is still in the treasury of the Growers' Association $94,000, as dividend due on the prune crop of 1900. The entire dividend for the crop of last year was paid today.

Logger Burned to Death.

EUREKA, Sept. 8.—Joseph Thompson, an employé at Carson's logging camp, was burned to death in his cabin on Mad River early this morning. He was suffocated while trying to escape. He was a native of Canada, and about 30 years of age.

Shriners on Mad River.

EUREKA, Sept. 8.—Today was a gala one for the Mystic Shriners, who, under the escort of the local Masonic fraternity, made an excursion into the Mad River woods and spent the day viewing logging operations. Tonight a drill by the Arab patrol guard was held. The drill was followed by a dance. Tomorrow the Shriners will visit Ferndale Fair, where they will be the guests of the directors.

Yuba River Barriers.

MARYSVILLE, Sept. 8.—The State Board of Directors today approved plans and specifications for the first of the proposed Yuba River barriers, and notified the California Débris Commission of the act. The specifications approved are the same as were recently returned from Washington, bearing the approval of the Secretary of War. The first barrier will cost $35,000; the total appropriated is $800,000.

Found Guilty of Murder.

AUBURN, Sept. 8.—William Glover was tonight found guilty of murder in the first degree for the killing of Fred Nierhoff, an old German, June 11, last. Judge Prewett set September 29 as the time for sentence. The trial of Oscar Glover as an accessory after the fact has been postponed until September 22.

Home Again

During the past two months the writer has visited nearly every city of any size in the United States and Canada, and without boasting he honestly believes that you and he live in the prettiest, the liveliest and the most progressive city on this continent. Nowhere in this great country is merchandise sold cheaper or displayed in better kept or more up-to-date stores than in Los Angeles. Nowhere are clerks more intelligent or more attentive. Every live merchant in Los Angeles is, in my estimation, a better merchant than the average Eastern merchant, for the reason that he has built his own business instead of inheriting from his father. Come in and talk it over.

F. B. Silverwood
221 S. Spring St.

MAN OF MANY TROUSERS LEAVES THEM FOREVER.

PANMURE GORDON USED TO CARRY TWO HUNDRED PAIRS.

Lost a Collection of Eleven Hundred Neckties and Fifty New Sticks and Umbrellas in a Fire—When He Went Fishing a Caravan Accompanied Him.

[BY THE NEW ASSOCIATED PRESS—A.M.]

NEW YORK, Sept. 8.—By the death at Nauheim of Panmore Gordon, the Stock Exchange has lost a most interesting personality, says a Herald dispatch from London. He was a great purveyor of successful tips to Mayfair—tips which circulated like magic. He lived both his business and his social life at top pressure.

He had a passion for trousers, and when he went to America for a year he had one pair a day in his personal kit with over 200 pairs thrown in, and he was the only man who ever devoted an entire chapter in a serious travel book to the story of the loss and subsequent recovery of his favorite breeches.

Besides an inordinate passion for clothes—his wardrobe when it perished in a fire at his country place a few years ago, is said to have included 1100 neckties and fifty new sticks and umbrellas—he had a craze for collecting all sorts of carriages. His coach house was thus a universal exhibition of the modern traveling and pleasure carriages. On his fishing and shooting tours in Scotland he frequently made use of a caravan, part of which were an elaborate dining car and a kitchen on wheels.

GORKI'S PLAY A FAILURE.

BERLIN, Sept. 8.—The "Petty Townspeople," a play by Max Gorki, the Russian author, was presented at the Lessing Theater here last night and attracted a great audience. The play was a distinct disappointment, and it was almost hissed. Although interesting, it is utterly lacking in dramatic action. It is merely of scenes from Russian town life loosely thrown together.

AT NEW YORK HOTELS.

NEW YORK, Sept. 8.—[Exclusive Dispatch.] At the Kensington, C. J. Fox and wife; at the Hoffman, W. Garland; at the Westminster, Miss N. A. Hendee and Mrs. M. C. Beeman; Broadway Central, T. A. Parker; Waldorf, E. Quinlan; Holland, Mrs. J. H. Emmert, Mrs. E. M. Finney; Murray Hill, Mr. and Mrs. McDonald; Astor, H. T. Griswold of San Diego; Netherland, W. Stanton of Pasadena; Imperial, A. Gleason.

DO NOT FAIL to take a look at our stock of Men's Suits that have been reduced in price. It will pay you.

Mullen & Bluett Clothing Co., First and Spring.

"Let the GOLD DUST twins do your work"

BALLARD Pulmonary Sanatorium, Pasadena, Cal.
For the treatment and cure of CONSUMPTION. Write for literature. Los Angeles office 415 ½ S. Spring St. Mondays, Wednesdays and Fridays only, from 1 to 3 p. m.

INDIAN BASKETS MADE AT HOME
RAFFIA—natural and dyed colors, red, green, yellow, orange, brown, blue black, etc.
REEDS—in two sizes.
Easy-to-make Beach Hats, etc., if you get your supplies here.
Germain Seed and Plant Co., 326-330 S. Main St., Los Angeles

LAW AFTER BOODLERS.

Latest Development in St. Louis Scandal.

Merrell Turns on His Partners in Crime.

Bench Warrants Issued for Eighteen Men, All Officials or ex-Officials.

[BY THE NEW ASSOCIATED PRESS—P.M.]

ST. LOUIS, Sept. 8.—A sensation was caused here today by the issuance of bench warrants for the arrest of eighteen members and former members of the St. Louis House of Delegates, following a confession by Delegate J. K. Murrell, who fled to Mexico last spring, after being indicted by the Grand Jury for bribery in connection with the alleged boodling operations in the granting of franchises to the Suburban Street Railway Company and in other legislation.

Murrell, it developed, had returned to the city unexpectedly two or three days ago, through the efforts of the St. Louis Post-Dispatch, and surrendered. His confession, which is most direct, involves eighteen prominent men who have been connected with St. Louis politics. It was read to the Grand Jury, and the issuing of the warrants followed quickly. Murrell is now in the custody of City Attorney Folk and will, it is stated, be granted immunity from punishment for turning States evidence.

In his confession, Delegate Murrell says:

"I could no longer stand the agony I endured as a fugitive from justice, and the wrong done me by the parties just as guilty as I, who made me their catspaw.

"I have surrendered unconditionally to Circuit Attorney J. W. Folk, and have made a full confession to him. I am not permitted to give the details of the evidence that I have put the Circuit Attorney in possession of. This will come out at the trials. I held the key to the box in the Lincoln Trust Company containing $75,000 bribe money to go to the House of Delegates upon the passage of the Suburban Bill.

"This money was put up as the purchase price for the votes of the combine, that price having been agreed upon.

"The combine in the House of Delegates was composed of nineteen men. When the Suburban matter came up before the combine, I was selected to negotiate with Philip Stock, the representative of the Suburban Railway.

"The purpose of the combine was to control legislation, and to sell legislation for the benefit of the members of the combine.

"Shortly before the Suburban bill was passed, the combine sold their votes on the lighting bills for $47,500. This money was handled by Kelly, and each member of the combine received $2500.

"I was present and saw that money paid to the various parties. These are only two instances, but there are others."

It is stated that Murrell has been in the city since Friday in the custody of the Circuit Attorney. The members and former members of the Municipal Assembly for whom warrants have been issued are as follows:

E. E. Murrell, John R. Schnettler, Charles F. Kelly, T. E. Albright, George F. Robertson, Louis Becker, John Helms, Charles A. Gutke, Adolph Madera, H. A. Faulkner, Judus Lehmann, Edmund Bersch, Otto Schumacher, John A. Sheridan, Charles J. Denny, William Lamblin, J. J. Hannigan and Emile Hartman.

Warrants were served on E. E. Murrell, Schnettler, Albright, Helms, Gutke, Faulkner, Schumacher and Hannigan. Albright and Faulkner were released on bonds of $30,000 each. The others arrested were allowed to go to their homes in the custody of deputy sheriffs, who will remain with them until they shall have furnished surety for their appearance in court.

With the exception of William Tamblyn, who is now said to be in Cleveland, all the indicted men are believed to be in the city. Delegate Kelley telephoned to the District Attorney this evening that he would surrender tomorrow and give bond. The police are watching every possible avenue of escape from the city, and it will be difficult for any of the indicted men to escape.

Charles J. Kratz, member of the Council, who was indicted for bribery in connection with the Suburban deal, and escaped to Mexico at the time Murrell went there, has not returned.

Earthquake in India.

LONDON, Sept. 8.—A dispatch to a news agency from Calcutta says that an earthquake shock has been felt throughout the province of Assal and the Chittagong division of Bengal. The inhabitants were panic-stricken. Terrible convulsions of nature are prophesied.

Hale's

107-109 North Spring Street.

Those Wonderful Sample Fall Coats.

Another Rousing Sale Again Today.

Those women who were unable to attend the big sale of sample Fall coats and capes, which commenced yesterday, will be on hand quick today. Scarcely two in the lot are alike, and all together they include nearly every conceivable style that will be worn this season. The styles are full of witchery and beauty, finished and trimmed as only the most skillful tailors can accomplish. Among them are hosts of lovely sample

COATS FOR SCHOOL WEAR.

In sizes to fit the girls and misses. These identical styles will be the ones shown by all the best stores throughout the United States. These prices.

$8.50 Sample Coats Sold at Hale's for $5.00.
$17.00 Sample Coats Sold at Hale's for $12.50.
$15.00 Sample Coats Sold at Hale's for $9.75.
$25.00 Sample Coats Sold at Hale's for $18.00.
$20.00 Sample Coats Sold at Hale's for $13.50.
$6.00 Sample Coats Sold at Hale's for $4.00.

A Dressy Autumn Suit for $11.50.
You would hardly think that so much real niceness could be had for a price so small. It is a walking suit and comes in gray melton cloth. Skirt made with six side pleats, finished at the bottom with rows of stitching. Jacket is in the Norfolk style with box pleats in the front and back, with belt made of same material; jacket lined.

Fall Skirts $5.00.
It comes in black cheviot made with a graduated flounce edged with a band of peau de sole silk. The same general skirt comes in oxford gray.

Pretty Walking Suit $12.50.
This one comes made of all-wool cloth in dark gray or black. Made with the new slot seams, jacket and skirt edged with strap, a very effective and stylish costume, and one that will give very long service.

Nobby Suit for Fall $16.50.
The material is all wool cheviot, in navy blue or black. It comes in a blouse effect, trimmed with straps of satin; blouse is lined with satin. It's one of the very new things, and best of all, very becoming.

DIE WITH BOOTS ON.

Two Notorious Tennessee Desperadoes Killed After Mortally Wounding Members of the Attacking Posse.

[BY THE NEW ASSOCIATED PRESS—A.M.]

ROGERSVILLE (Tenn.) Sept. 8.—Jim Wright and John Templeton, noted Hancock-county desperadoes, were killed, and Wright's son was captured by a posse headed by Joe Moss of Gate City, Va., today.

In an engagement last night, Jim Wright shot and probably fatally wounded George Wolf of Speer's Ferry, Va., and Jack Rogers of Rogersville, members of the pursuing posse. Templeton was killed and Wright's son was captured. Jim Wright then retreated to a near-by house, where he engaged the officers until daylight, when he was routed out and killed. Wright was an escaped convict from Pennsylvania, where he was serving a sentence for murder. Wright and Templeton are said to have killed six men each. The scene of action was about eighteen miles from Rogersville. Mobs had been hunting for Wright and Templeton for weeks.

GERMANY.

AMERICAN GENERALS DINE WITH KAISER.

HE DISCUSSES POSSIBILITY OF VISIT TO AMERICA.

Fears That It is a Dream He Will Never Realize—Army of Over Ninety Thousand Men Will Participate in the Maneuvers at Frankfort.

[BY THE NEW ASSOCIATED PRESS—P.M.]

BERLIN, Sept. 8.—[By Atlantic Cable.] Emperor William entertained 110 guests at dinner tonight in the new palace at Potsdam. His Majesty's guests were nearly all visitors who have come to attend the maneuvers, and included Maj.-Gens. Corbin and Young, and Brig.-Gen. Wood, U.S.A., and their aides; Lieut.-Col. Kerr, military attaché to the United States embassy; Commander William H. Beehler, United States naval attaché. Lord Roberts, Commander-in-Chief of Great Britain; Mr. Brodrick, British Secretary of War, and the other British generals, who are here for the maneuvers. The visiting German princes and the commanding generals, in charge of the maneuvers, were also present.

The Empress sat opposite the Emperor, with Earl Roberts on her right.

After dinner, the Emperor mingled freely with his guests, and engaged the American generals in a half-hour conversation. He again expressed his very high appreciation of the manner in which his brother, Admiral Prince Henry of Prussia, had been treated in the United States; spoke of his admiration for President Roosevelt, and said he frequently thanked God for having spared the life of the President at the time of the Pittsfield accident.

Emperor William discussed the possibility of his visiting America soon. America presents great attraction for him, but he added, regretfully: "I fear I can never realize that dream."

Commander Beehler was invited to the dinner tonight, although he did not attend the maneuvers, because Emperor William wanted to bid him farewell before his return to the United States next month. The Emperor has presented Commander Beehler with a large photograph bearing his autograph, and expressed his regret at the recall of the American naval attaché. He asked him for the best thing he had noted about the Germany navy, and to this commander Beehler replied:

"The fog signals for vessels, which indicate the direction in which the ships are moving; they ought to be introduced into all navies."

A special train bore His Majesty's guests from Berlin to Potsdam this evening, returning to Berlin at 10 o'clock. Tomorrow morning at 5 o'clock a train will leave here to carry the Emperor's distinguished visitors to the maneuvers.

MIGHTY ARMY IN CAMP.

[BY THE NEW ASSOCIATED PRESS—P.M.]

FRANKFORT ON THE ODER, Sept. 8.—Eighty thousand soldiers are camping in the open air tonight, and 12,000 more are quartered in farmhouses awaiting the four days' sham battle that will begin at dawn tomorrow.

A great blue and white pavilion, fringed with gold hangings, has been pitched on the southern shore of the Weissennze and here Emperor William will bivouac Wednesday night. He will lead the cavalry division into action on Thursday.

There were some slight skirmishings by the cavalry today. The roads are in wretched condition, having been cut up by the recent rains.

THE
Steinway

"The king of pianos. The piano of kings." Costs from 25¼ to 50 per cent more at the factory than any other piano made.

Geo. J. Birkel Co.
SICILIAN DEALERS.
345-347 S. Spring St. and San Diego.

BLAMES FREE MASONS.

French Priest Declares That They are Responsible for the Closing of the Unauthorized Schools.

[BY THE NEW ASSOCIATED PRESS—A.M.]

PARIS, Sept. 8.—[By Atlantic Cable.] A dispatch from Les Nevin, Department of Finisterre, says a religious festival which is being held at Rolgoet, is becoming an important clerical manifestation. Thirty thousand peasants from all parts of Britainy attended an open-air service today. Bishop of Quimpere and 300 clergy, headed by a cross and banners, marched from the church to an altar erected on a plain and decorated with French flags. A priest who preached in the Breton language, after violent allusions to the recent closing of the unauthorized schools, concluded with saying:

"The Free Masons are seeking to drive God from the schools. They will soon send the priests to the scaffold. Never will Bretons be such Frenchmen. They will prefer chains, prisons and death."

INDIANS START FATAL QUARREL.

WICHITA (Kan.) Sept. 8.—Returning from a circus at Perry, Okla., tonight, some sixty Indians got into a quarrel on a north-bound Santa Fé passenger train, and George Rullow, an Indian policeman, pulled his gun and began firing. This caused others to begin shooting. One Indian is dead and Conductor Ferrell is so seriously wounded that his case is almost hopeless.

Bad Boot Electrocuted.

BOSTON, Sept. 9.—John C. Best was electrocuted at the State Prison at 12:22 o'clock this morning. Best's crime was particularly atrocious, being the murder of his employer, and supposed rival, George Bailey, manager of the Break Heart Hill farm at Saugus, whose dismembered body was found in sacks in a pond.

SUFFRAGIST KILLS HERSELF.

ST. LOUIS, Sept. 8.—Mrs. E. P. Johnson, a well-known woman suffragist, committed suicide at her home here tonight, while temporarily insane.

AN OLD WAR.
Pretty Near Time to Stop.

Wouldn't it make your friend mad to tell her she was in reality a drunkard, but many women are drunkards unconsciously from the use of coffee, which wrecks their nervous systems, and they seem unable to reform.

A lady in Philadelphia, Pa., was very badly affected by coffee, causing her to have nervous prostration, and she finally woke up to the fact that she was in reality a coffee drunkard. Her doctor had told her that she must give up her coffee, but she seemed unable to do it.

One day she read an advertisement about Postum Food Coffee and thought she would give it a trial. She says:—"Coffee had such a strong hold on me, that at first I did not make it all Postum, but added a tablespoonful of coffee. After a while I quit putting coffee in at all, and soon found I felt much better. Continued use stopped my headaches and biliousness, and I soon noticed that my nervousness had evidently left me for good. Now I would not use anything else, and the smell of coffee makes me sick.

I am using your Grape-Nuts also, and think it a wonderful food. I lately cured an attack of indigestion by eating nothing but Grape-Nuts and drinking Postum for two weeks, and now I can eat solid food and feel no distress." Name given by Postum Co., Battle Creek, Mich.

LABOR.

CONSPIRACY OF STRIKERS.

Accused of Trying to Wreck Many Houses.

Spokane Gas Company Makes the Charge.

Union Miners Murder a Comrade by Mistake—Mitchell Denies a Report.

[BY THE NEW ASSOCIATED PRESS—A.M.]

SPOKANE (Wash.) Sept. 8.—Sensational charges against strikers are made by the Spokane Falls Gas Light Company in a signed letter to the Chronicle today. The company charges that the strikers, by causing the arrest of its assistant chief engineer, "conspired to bring about a calamity, which, if successful, would have brought destruction to many homes.

"The gas boiler was very low. With no one understanding the boiler remaining at work the pressure would have been withdrawn from the mains, and the gas extinguished. With the pressure restored the escaping gas would have soon made desolate the homes of many."

For this reason the company defies the threatened boycott, and declares it impossible to entertain any proposition to reinstate the strikers.

RETURN TO WORK.

CEMENT FINISHERS.

[BY THE NEW ASSOCIATED PRESS—P.M.]

CHICAGO, Sept. 8.—Eight hundred cement finishers and helpers who have been on strike here, went back to work today. The employers' association met the demands of the workmen, and signed a wage scale.

Three hundred bricklayers working on sewers struck today for an increase in wages.

STRIKERS' MISTAKE.

KILL ONE OF THEIR NUMBER.

[BY THE NEW ASSOCIATED PRESS—A.M.]

WILKESBARRE (Pa.) Sept. 8.—Two Italian striking miners named Frank Portain and Sistino Vancostello, left their homes in Swoyersville today to go on a hunting trip. As they approached the Harry E. Colliery, they were held up by Yokels, who mistook them for armed non-union men going to work. Vancostello was shot in the leg, and his brains beaten out with stones and clubs. His companion was beaten so badly that his life is despaired of.

A crowd of striking miners, mostly foreigners, remained all night around the lock-up at Edwardsville, where Hiram Fischer was confined. The prisoner was held up last night as he was returning from the mine where he was employed as a coal and iron policeman. He fired into the crowd, and two of the bullets struck Mrs. John Kasmaugh, who was seated a short distance away. After firing the shots, Fischer was set upon by the mob, and beaten so badly that he was left for dead on the road. Later he was taken to the town lock-up.

TWO COLLIERIES WORKING.

[BY THE NEW ASSOCIATED PRESS—A.M.]

TAMAQUA (Pa.) Sept. 8.—Today the Lehigh and Navigation Company claims to have more men at work than it has had on any other day since the strike began, operating two collieries. The United Mine Workers' leaders deny that the company has made any gains. The company, they assert, is making a strong effort to break the strike, but is not meeting with success.

HELPING ENGLISH TRADE.

[BY THE NEW ASSOCIATED PRESS—A.M.]

LONDON, Sept. 8.—The Lancashire coal trade is rapidly improving, in consequence of purchases by the United States. It is said that orders aggregating hundreds of thousands of tons have been placed for shipment to various parts of the United States.

MITCHELL DENIES REPORT.

[BY THE NEW ASSOCIATED PRESS—A.M.]

WILKESBARRE (Pa.) Sept. 8.—President Mitchell stated today that the reports sent out from Scranton to the effect that he told a friend that the strike would be over on September 15, and that the strikers would have to go to work to save the miners' union, was a "pure fabrication." He says he never made such a remark to any person. It is stated here that the Parsons, Pa., local of the United Mine Workers, has passed a resolution to return to work on September 15.

SEEKING EDITHA ENGLE.

Variety Actress is Thought to Have Been the Woman for Whom William Bartholin Deserted Minnie Mitchell.

[BY DIRECT WIRE TO THE TIMES.]

CHICAGO, Sept. 8.—[Exclusive Dispatch.] Editha Engle, a variety actress, may be able to tell much about William Bartholin, and where he was concealed in Chicago after the murders of his mother and Minnie Mitchell.

When Bartholin left the Wilkes Hotel in Riceville, Iowa, he left a card behind which read, "Editha Engle, seasons 1901-1902." This was picked up by a chambermaid, and given to Jack Watson, who served Bartholin breakfast on Sunday, the morning of the suicide.

Watson destroyed the card after reading it, not knowing that it might be of importance to any one. It is said Bartholin had received a letter from some woman in Chicago, and there is a belief that he left Minnie Mitchell for Editha Engle before the murders. It is possible the young woman has no connection with Bartholin. It is also equally possible she was the writer of the letter which resulted in his suicide.

Diligent search in Chicago failed to reveal the whereabouts of Editha Engle. She is known to the managers of the variety houses, but all seen tonight declare that they have heard nothing of her for the last year.

FLASHES FROM THE WIRES.

A dispatch from Tangier, says the Sultan of Morocco has ordered that a large army be collected in readiness to leave Fez on December 1, to meet rebels under his brother, Mohammed.

The postoffice at Afton, Wyo., was robbed Saturday night. The safe was broken open and $26 in cash and $150 in stamps obtained by the thieves.

Parties just in from the Rambler mine, in Wyoming, report a big forest fire just south of Holmes, in which district the mine is located. It is burning in the timber, five or six miles south of the mine, and Thursday destroyed the property of the White Swan Mining Company.

The Indiana Presbytery of the Cumberland Presbyterian church, has voted in favor of the union of the Cumberland Presbyterian church and the Presbyterian church.

Mgr. Guidi, who was recently appointed Apostolic Delegate in the Philippines, will be consecrated September 29, Cardinal Rampolla officiating.

The Norwegian Maritime Court has found that Capt. Johannesen's claim that he was captain of the Baldwin-Zeigler Arctic steamer America, is untenable, and that, according to the contract signed at Franz Josefland in August, 1901, he was only sailing master and subject to Evelyn B. Baldwin's orders, both at sea and on land.

The safe of the Hubbard, O., postoffice, five miles north of here, was drilled open by burglars Sunday night. The robbers secured $400 worth of stamps; $200 from the money-order department, a bank certificate of deposit, for $200, and $150 belonging to the postmaster.

Advices from Long's Peak are that fully six forest fires are burning in that vicinity and are beyond control. Large areas have already been burned over and millions of feet of valuable timber destroyed.

The branch banks at Graf and Vesta, of the Chamberlain Bank of Tecumseh, Neb., reopened for business yesterday, with sufficient funds to pay all depositors. These two banks were closed last week on account of the embarrassment of the Chamberlain.

Information has been received at the British Admiralty of a sharp fight in the Persian Gulf between a boat's crew of the British gunboat Lapwing and a slave schooner. A bluejacket was killed and several were wounded.

Don Carlos, the Spanish pretender, has sent a letter to a Carlist deputy, vigorously deprecating any attempt at a rising in the interests of Carlism.

The carcasses of 8000 New Zealand sheep taken to London by steamer have been consigned to the sea as unfit for human food. On the arrival of the vessel at London, the mutton was in such a shocking condition that the authorities ordered the ship to go to sea and throw overboard her entire cargo.

While driving across the Baltimore and Ohio Railroad track, Maj. Daniel O. Driscoll, one of Washington's prominent lawyers, was struck by a train and instantly killed.

A Richmond, Ind., dispatch says Rev. A. W. Lamport, a Methodist preacher, has received a call to a Pasadena, Cal., church.

OBITUARY.

Frank Tousey.

NEW YORK, Sept. 8.—Frank Tousey, the founder of Judge, and a nephew of the late Sinclair Tousey, founder and president of the American News Company, is dead in this city from pleurisy.

Typothetae in Session.

PITTSBURGH, Sept. 8.—Four hundred delegates, including 100 women, were present at the opening of the sixteenth annual convention of the United Typothetae at the Hotel Schenley, this city, today. The convention will last through the week. The National Association of Photo Engravers and the National Association of Electrotypers, organizations closely allied with the National Typothetae, will meet here tomorrow.

KICKAPOOS DYING OFF.

GUTHRIE (Okla.) Sept. 8.—The Kickapoo Indians, formerly one of the strongest tribes, are being rapidly decimated by disease. Seven years they were allotted, there being then 280 of them. Since that time eighty of the allottees have died, and the birth rate has not equaled one-fourth of the death rate. Their manner of living without proper shelter in the winter is responsible in great part for many deaths.

Aid for the Miners.

SAN JUAN (P. R.) Sept. 8.—The Federacion Libre, branch of the American Federation of Labor, has issued a resolution expressing sympathy with the striking Pennsylvania miners, and decided to assess its members 5 cents a week to aid the strikers, charging the prisoners from custody

CZARINA OUT OF DANGER.

ST. PETERSBURG, Sept. 8.—It is officially announced that the Czarina has passed the critical point of her recent miscarriage.

MILITARY BALLOON BURSTS.

ROME, Sept. 8.—During the maneuvers near Tivoli, tonight, a military balloon burst and sixteen soldiers were badly injured, two fatally.

B. Atwood, an eastern capitalist, is at the Angelus, preparing to settle in Los Angeles permanently. His family is at Catalina.

HIGH-WATER MARK OF TREASURY GOLD.

[BY THE NEW ASSOCIATED PRESS—A.M.]

WASHINGTON, Sept. 8.—The sum of gold now in the United States treasury exceeds that of any previous time in the history of the country, and, with one possible exception, it exceeds that of any country in the history of the world. The single reported exception is that of Russia, about eight years ago, when that country was preparing to resume gold payments. At that time, Russia is said to have had in its treasury $598,000,000 in gold. Last Saturday the vaults of the United States treasury contained $573,936,194, an increase since July 1, 1901, of $79,067,897.

This stock of gold is now being added to at the rate of $200,000 to $300,000 daily, with no immediate prospect of a cessation in the rate of deposits. This condition of things is eminently satisfactory to the treasury officials, who regard it as the best possible evidence of prosperity and of confidence in the financial stability of this country.

The gold now coming in is being replaced by gold certificates, United States notes and silver certificates, the former being supplied where the denominations wanted are $20 and over, the United States notes for tens, and silver certificates for fives, twos and ones.

RABACCA RIVER A STREAM OF FIRE.

[BY THE NEW ASSOCIATED PRESS—P.M.]

KINGSTOWN (Island of St. Vincent,) Saturday, September 6.—[By West Indian Cable.] The sights in the windward district of this island resulting from the eruption of Soufriere September 3, are very interesting. The Rabacca River is a stream of fire a quarter of a mile wide. The river bed is continuously throwing up columns of dense clouds of steam, mud and pebbles. The land has spread farther southward, and is changing considerably the appearance of the district from what it was prior to September 3. Probably this is caused by the ejecta that flowed down the slopes, filling the sea about the coast.

The portefero of Chateau Bellair, who saw the Soufriere from the sea yesterday, made the following report:

"The mountain is considerably lower than before September 3, and the appearance of the summit has changed. A large proportion has evidently been blown off, and the hill has a much more jagged appearance. New ridges have been cut in the west side of the volcano, down to what was formerly the Carib settlement of Harakal, where liquid matter was seen floating during the afternoon of September 3. The crops of arrowroot and cocoa are ruined."

During the night of September 4 there was a terrific storm, accompanied by blinding lightning and terrible peals of thunder and a moaning sound from the agitated crater.

SIX YARDS OF YARN.

BY ALICE MACGOWAN.

THE dust rose in choking clouds. The feet of the dancers thudded a dull accompaniment to the wailing music, which the Mexican sheep shearers drew from harp and guitar. One or two men were dancing with spurs on, till a ripped dress and a shrill feminine protest excluded them from the floor.

It was a ranch dance at Billy Motlow's Bar 13 ranch-house, and the ladies who graced the occasion, except Louise Morrison and Miss Willie Porter, the schoolteacher, were all married women. Their numerous progeny had been stowed in an adjoining room. Mrs. Billy, aware of what would be expected, had made a bed of blankets and comfortables along one wall. There the youngsters reposed, their bare toes sticking out toward the beholder.

Poor Gene McKnight leaned against a door casing and watched the dancers. He was outcast from the whole festivity, since he might not even speak to Louise Morrison. The girl looked pale, heavy-eyed and unhappy. Her sister-in-law, Mrs. Zack Morrison, who rejoiced in the singular felicitous nickname of "Chubb," a round-faced, tight-skinned, red-cheeked, black-beady-eyed woman, dancing in the same set with Louise, kept a sharp lookout that McKnight got nowhere near her charge. She was bounding like a rubber ball through the figures, her small black eyes snapping with delight. She could afford to enjoy herself, for her attitude toward McKnight and her intentions concerning her husbands sister, were matters well known and clearly understood by all present. The bachelor population of the county, disporting itself in the dance, and pretty much all either actual or potential suitors of Louise, lent willing and valuable assistance.

Gene McKnight was the finest-looking, best-hearted and sweetest-tempered six feet of masculinity on the whole Packsaddle range. He was an inspired cattleman, and had come up rapidly from cow puncher, wagon boss, ranch boss, to have a nice bunch of cattle and a good ranch of his own. When lovely Louise Morrison, then only 17 years old, came out to stay with her brother Zack on his Texas ranch, the Open M., she became at once in the community of eligible bachelorhood, a belle, and the possessor of many desirable suitors. Gene, whose ranch, the Lazy K., adjoined the Open M., soon made it plain that she had his heart, and the girl, artless and impulsive, and with no vestige of the coquette in her make-up, allowed it to appear as plainly that her own was given to Gene in exchange.

The disappointed swains took their defeat as becomes men, and all would now have gone well for the lovers, had it not been for Mrs. Chubb's only and adored offspring, Beauregard, a youth of some four summers, and, as Packsaddle declared to a man, "the orneriest brat that ever dragged his lariat round over the Texas Panhandle." The seemingly favorable fact of propinquity was what probably procured Gene's downfall, for, waxing familiar with the young man's personality, not to say his anatomy, Beauregard proceeded to practice upon him the methods pursued toward his mother, his cat and his toys.

Mrs. Chubb's darling had apparently decided in his infantile mind to destroy McKnight. The process having gone about as far as was safe—and much further than was comfortable—and no remonstrance being offered by the sweetly smiling Mrs. Chubb, McKnight firmly but kindly restrained the young cannibal from the actual demolition of his features.

It was enough—it was more than enough. Mrs. Chubb never forgave this slighting behavior toward her cherished offspring. Indeed, the more she thought of the matter, the bitterer she waxed, until McKnight was forbidden the house. Mrs. Chubb declared that she would rather hand Louise over to a horse thief, than to a brute like Gene McKnight, who would undoubtedly beat her, since he would go so far as to cruelly mistreat a little child—and before its own mother's eyes!

Poor Gene thought of these things as he leaned against the doorway and looked on at the dance. Now, this doorway led to the room, where the children were stowed. A yap and a slight scuffle among them attracted his attention, and appeared to suggest something. He glanced at Chubb Morrison. What if the plot which had just flashed into his mind, offered not only a solution of his and Louise's troubles, but a chance to get even with this redoubtable matron and her ill-tempered youngster, who had made Louise's life a burden ever since she came to the Open M.!

Gene hurried out to the corral, made certain arrangements there, then slipped back into the children's room, where he proceeded to connect all those bare and stubby toes one with the other at good, liberal distances, by a firmly-attached line of yarn. He first tried it thoughtfully and doubled it after doing so. "I don't want to exactly jerk their toes out," he muttered, "and yet the Lord knows—for He made 'em—that 'twould serve most of 'em about right."

This done, he went back to his post at the doorway, and gave a good, strong pull on his end of the yarn string. There ensued a subdued growling in the room behind him, which waxed and grew to a series of howls, in which every species of juvenile voice entreated for "Mommer!" "Maw!" "Mammy!" The din, flowing like a tidal wave over the music of the orchestra, reached the ears of Mrs. Chubb. She paused in her evolutions, flung up her head like a war horse that snuffs the battle and bounced, as Gene afterward declared, with one mighty bounce clean into the middle of the struggling juvenility in the next room.

"And I reckon," he added, always in telling the story, "that it was plumb time she should git thar, for them young uns was jest a-eatin each other's heads off all simultaneous."

This was the last of his actual observations. As he turned toward the ballroom to find what chance the diversion gave him with Louise, he met Billy Motlow's wife and the spouse of Nick Doyle, both charging toward the children's room with fury written upon their countenances.

Fleeing silently, Gene found Louise near the outside door. With one sob she was in his arms in the semi-darkness. "Now's our chance, sweetheart!" he whispered in the little ear he had just ardently kissed, and with that hand in his they escaped unobserved toward the corral.

And back in "the court of the children" the fight raged lustfully. The men, great, easy-going chaps in clumping cowboy boots, stood back in foolish helplessness, while their wives pulled, jerked, thrust and screamed with shrill voices and blazing eyes.

Children were snatched and clawed back and forth (along with the exchange of much bitter reproach and invective,) inquired of, violently rejected, the yarn weaving in and out and round and through, the youngsters splitting the air at every jerk, until some woman a little saner than the others, discovered its existence, and displayed it to the onlookers.

A sudden pause of amazement followed this revelation, and upon this abrupt stillness burst a very full explanation of both its authorship and its purpose, for there flashed across the lighted space outside the windows a stream of galloping ponies, followed and driven by a mounted man and a girl, Gene swinging his lariat, and whooping joyously, and Louise lending a willing hand and voice to the work.

And Zack Morrison's foghorn tones were lifted: "Thar, now! Gene McKnight's done skipped with Lou, while you all was a-foolin' here over this trick of his'n on the young uns. Stampeded the ponies, too! They ain't a hoof left to chase 'em on, an' I'm glad of it!"

[Copyright, 1902, by McClure's Newspaper Syndicate.]

PERSONAL.

Judge J. H. West of Needles is at the Hollenbeck.

Capt. Charles T. Hinde of Coronado is at the Angelus.

Percy F. Matthews of Ann Arbor, Mich., is registered at the Nadeau.

E. Borden and wife are among the New Yorkers at the Westminster.

L. H. Manning, a mining man of Tucson, Ariz., is at the Van Nuys.

Clinton J. Smith, with the Morning Press, Santa Barbara, was in the city yesterday.

Ernest Searell, a mine magnate of Dawson, Yukon Territory, is at the Westminster.

J. Rupert Foster, proprietor of the Western Hotel at Marysville, is a guest at the Angelus.

William G. Shanley and Harry Sultan, mining men of Globe, Ariz., are at the Hollenbeck.

Miss Mary Chamberlain and maid of Lowesdale, Philadelphia, are quartered at the Van Nuys.

Frank M. Lackey, Mrs. N. M. Lackey and Miss Edyth Woodworth of Cuero, Tex., have apartments at the Westminster.

Rev. Dr. D. R. Colmery, after an absence in the East of more than four months, has returned, much improved in health. His niece, Miss Mary V. Colmery, late of Oxford, O., returned with him for a visit of indefinite length.

AN EXPENSE ACCOUNT.

The summer girl comes home once more
And tells with careless glee
Of conquests where the breakers roar
So constantly and free.

And there are freckles on her face
Like stars upon the sky,
Which many a youth has paused to trace
With an admiring eye.

Her father, who some sleep has lost,
Observes them with distress,
He figures that each freckle cost
Ten dollars, more or less.

—[Washington Star.

Grenadine Curtains

Beautiful colored stripes, medium weight, both sides alike, fringed ends very effective for drapes or hangings, a grand assortment on sale upwards from

$2.00 pair.

California Carpet Co.
312-14 S. BROADWAY.
R. ELLINGTON CO. Proprietor

At noon in Los Angeles it is 3:20 P. M. in Cambridge, Mass.

GOLD RINGS.

In selecting our stock of gold rings we aim to get odd, unique, original designs and settings. There's nothing ordinary or common-place about our gold rings; every one is beautiful. Settings of Rubies, Sapphires, Opals, Diamonds and all other stones, and combinations of stones.

LADIES' RINGS, $2.00 UP.
MEN'S RINGS, $3.00 UP.

J. ABRAMSON,
JEWELER AND SILVERSMITH
113 South Spring Street.

INNES SHOE CO.
FOOTWEAR OF THE BEST SORT
258 S. Broadway - - 231 W. Third.

DRINK KUMYES, 5c
Sold exclusively at the fountains of the
5c SUN STORES.

PRESIDENT'S SPEECH

(CONTINUED FROM FIRST PAGE.)

to the point of perfection by exercising the special qualities with which he himself is endowed.

"The brotherhood has developed to this enormous extent since the days, now many years ago, when the first little band came together, and it has developed not by crushing out individual initiative, but by developing, by combining many individual initiatives. The Brotherhood of Firemen does much for all firemen, but I firmly believe that the individual fireman since the growth of the brotherhood has been more, not less, efficient than he was twenty years ago. Membership in the brotherhood comes, as I understand it, after a nine months' probationary period; after a man has shown his worth he is then admitted and stands on his footing as a brother. Now any man who enters with the purpose of letting the brotherhood carry him is not worth much.

INDIVIDUALITY COUNTS.

"The man who counts in the brotherhood is the man that pulls his own weight and a little more. Much can be done by the brotherhood. I have just hinted in the general figures I gave you how much it has done, but it remains true in the brotherhood and everywhere else throughout American life that in the last resort, nothing can supply the place of the man's own individual qualities. We need those, no matter how perfect the organization is outside. There is just as much need of nerve, hardihood, power to face risks and accept responsibilities in the engineers and firemen, whether on a flyer or a freight train, now that there ever was. Much can be done by the organization. A great deal can be accomplished by working each for all, and all for each; but we must not forget that the first requisite in accomplishing that is that each man should work for others by working for himself, by developing his own capacity. Isn't that common sense? I think so.

"The steady way in which a man can rise is illustrated by a little thing that happened yesterday. I came down here over the Queen and Crescent Railroad, and the general manager, who handled my train and handled yours, was Mr. McGuire. I used to know him in the old days when he was on his way up, and he began right at the bottom. He was a fireman at one time. He worked his way right up, and now he is general manager, and he put this convention here and he put me here." [Applause.]

IN LIFE AND DEATH.

The President told of his trip over the battlefield of Chickamauga yesterday and drew a lesson from the honor shown to the armies of the North and South. The men who composed those armies, he said, possessed the requirements of which good citizenship is made. He referred to the inscription on the monument raised by Kentucky to the Union and Confederate soldiers from that State who fell on that battlefield. He read the inscription as follows: "As we are united in life and they united in death, let one monument perpetuate their deeds, and, people, forgetful of all asperities forever, hold in grateful commemoration all the glories of that terrible conflict, which made all men free and retained every star on the nation's flag."

"That is a good sentiment," continued the President; "that is a sentiment by which we can all stand. And, oh, my friends, that sentiment has its underlying spirit, a spirit of brotherhood. I firmly believe in my countrymen and therefore I believe that the chief thing necessary in order that they work together is that they should know one another; that the men north should know the southerner; that the men of one occupation should know the men of another occupation, so that we may all realize that the things that divide us are superficial, and that we are and ever must be an indissoluble mass by common aim of commerce and manhood."

As the President concluded he was roundly cheered.

ARRIVES AT HOT SPRINGS.

[BY THE NEW ASSOCIATED PRESS—P.M.]

HOT SPRINGS (N. C.) Sept. 8.—The special train bearing the Presidential party arrived at Hot Springs tonight. The night will be spent here, the train being scheduled to arrive at Asheville at 8:30 o'clock a.m.

FIGHT ON PRESIDENT.

PLATT DENIES ITS EXISTENCE.

[BY DIRECT WIRE TO THE TIMES.]

NEW YORK, Sept. 8.—[Exclusive Dispatch.] When Senator Thomas C. Platt was seen last night he evidently was annoyed by interrogations concerning the published story that the trust interests were endeavoring to curb the President's remarks about the combinations of capital by threatening to prevent his indorsement for renomination, at the meeting of the Republican State Convention. Your correspondent began to read the report for the Senator's edification, but he had made little progress when Mr. Platt raised his hand and said: "Absolute rot. Don't read another word of it. It is all rot, and gotten up to get somebody talking."

"But," remarked your correspondent, "the point is made that the convention will not pledge its support to Mr. Roosevelt because of his position on trusts."

"All nonsense," replied the Senator with emphasis. It would be an unprecedented action on the part of a Republican State Convention in New York to pledge to any man support of delegates not to be elected until two years later. It is customary to indorse the national administration when Republicans are in control, but there is nothing specially significant about that. Two years is a long time, and I will not discuss what may then."

President and Bryan.

CARBONDALE (Ill.) Sept. tive assurance has been given committee from this city the dent Roosevelt will visit the of the Southern Illinois sailors in this city October William J. Bryan will be day.

One of the few places where you get real good Soda—DEAN'S.

Dean Has It! If it's to be had in town you'll find it in Dean's stock; that is, if what you want comes under the head of drug store goods, and Dean's ideas of what belongs in a drug store are somewhat different from the general run of druggists. Come in and look, you'll be surprised at the extent and variety of needed things.

We Can Only Suggest

Quinine Capsules Don't wait till you begin to shake. Keep a supply in the house.
2 grain, per doz..... 10c
3 grain, per doz..... 15c
4 grain, per doz..... 20c
5 grain, per doz..... 25c

Soap Bark Grandma's method of cleaning and restoring clothing and making it look just like new. Grandma's ideas are all right, so is Dean's price..... 5

Don't Wear Freckles.

Dean's Freckle Salve takes off the freckles and tan, leaves the skin as soft as velvet. 25c and 50c jars.

10-cent Whisks Dean has always sold a good whisk broom for a dime, but this lot is really the best ever sold at the price.

Feather Dusters We sell great quantities of feather dusters, for years, but never a little better made than our ordinary sort, and people all over town are finding it out. Good ones..... 25

Plasters The virtues of medicated plasters depend largely upon their freshness and the condition of the plaster when it is applied. Dean keeps fresh plasters that have strength and sells every good kind at modest prices.

Allcock's Plasters, 2 for..... 25c
King's Improved Kidney Plasters..... 25c
Brown's Electric Plasters 25c, 2 for 50c
Palmer's Improved Belladona Plasters 15c, 2 for 25c
Bellespade Plasters..... 20c
Palmer's Belladona and Capsicum, 2 for..... 25c
Beeson's Capsicine Plasters..... 20c
Rex Porous Plasters..... 25c
Miles' Anti-Pain Plasters..... 20c
Elliott's Penetrating Plasters..... 15c

Dean's Corn Cure. Of the thousand and one corn cures Dean's is the best. It does not make the toes sore, and acts like magic. It's only..... 25

Hair Brushes. Dean sells good bristle brushes with hardwood backs for six bits, no other store would think of offering for less than one dollar..... 75

Men's Leather Goods. No other store shows men's Leather goods in such variety as Dean's. Everything you could need or want for the use of men, if it's leather, is here.

Dean's Drug Store
SECOND AND SPRING.
PHONE MAIN 560.

ACCIDENT ON "LIMITED."

Union Pacific Overland Train No One Injured, but Passengers Severely Shaken Up.

[BY THE NEW ASSOCIATED PRESS]

CASTLE ROCK (Wyo.) Sept. Overland Limited, west bound Union Pacific, was derailed station at 2 o'clock this The train was running at a of speed when one of the left the track, running on over a mile. No one was though the passengers of were severely shaken up. of the accident is not known.

FIRES IN OREGON.

OREGON CITY (Or.) Sept. tensive forest fire is destroying amount of property in this is ten miles from the city, but postoffice and Clarke's store country three miles distant been burning slowly for and the strong north sprang up this afternoon idly in a southerly direction everything before it.

BOER GENERALS' PLANS.

LONDON, Sept. 8.—Gen. secretary, Mr. Bredenar, evening that the Boer generals their tour of the United cupy six months. The proceed to The Hague tomorrow to attend the gathering of Boer leaders, and prepare a plan for the future.

A·B·C BEERS
Pure, Healthful, Sparkling
Fully Matured.
THE AMERICAN BREWING CO.
St. Louis, Mo.

ENTRIES FOR TODAY.

[BY THE NEW ASSOCIATED PRESS—P.M.]

SACRAMENTO, Sept. 8.—Entries for Tuesday:

First race, trotting, 2:20 class: Lochinvar, Arketa, Vi Direct, Trilby, Briney K., Ole, Zambra.

Second race, 2:25 class, purse $1200: Harry J., Alford C., Eastern D., The Mrs.

Third race, fifteen-sixteenths of a mile, for three-year-olds: Mike Rice, 113; Furtilla, 105; Louwelsea, 99; Fr. Pearce, 104; Loyal S., 113; Windward, 113; Young Morello, 112; Illihoun, 122; Bill Young, 107; Sirdar, 107; Troy, 107; Mam Hildreth, 109; Nell Forrest, 109; Katie Walcott, 109.

Fourth race, Mackey Stake, six furlongs, selling, for two-year-olds: Tom Fox, 108; Guida, 105; Gaviota, 105; The Fog, 113; Fossil, 108; Trim, 104; Anvil, 108; Delsegno, 108.

Fifth race, eleven-sixteenths of a mile, selling, for all ages: Fine Shot, 112; Golden Light, 110; Kath Ennis, 110; Ryolita, 105; Coming Event, 102; John Boggs, 117; Nonie B., 109; High Hoe, 109; Jim Gore, 112; Chileno, 110; Moana, 106; Dole Weithoff, 109; Malaspino, 101; Dwightway, 112; Red Tail, 79; Hercules, 117; Estado, 109.

Sixth race, eleven-sixteenths of a mile, selling, for four-year-olds and over; Lodestar, 116; Alicia, 104; Morinel, 99; Cromwell, 109; Dr. Bernays, 102; La Borgia, 107; Expedient, 107.

Seventh race, three-quarters of a mile; Diomed, 107; Maresa, 107; Meehanon, 110; The Fretter, 110; Matt Hogan, 119; Miss Culver, 107; Gibraltar, 110.

OPENS THE POOL ROOMS.

DEFECTIVE NEW YORK LAWS.

[BY DIRECT WIRE TO THE TIMES.]

NEW YORK, Sept. 8.—[Exclusive Dispatch.] Justice Foster, in General Sessions this morning, handed down a decision, which, if sustained by the appellate division of the Supreme Court, will have the effect of opening again the pool rooms in the city, and, as it stands, affords an opportunity for pool selling, pending a final decision. The decision sustained the demurrer taken to an indictment found against Samuel and Leon Stedeker some months ago.

Lawyer Benjamin Steinhart, who represented the Stedekers, argued, several weeks ago, that the law made two different crimes of pool selling. Under section 351 of the Penal Code, he said, it was decreed a felony, while section 343 made pool selling a misdemeanor. The District Attorney's office, while opposing the demurrer, agreed that the question was worthy of judicial opinion. In sustaining the demurrer, Judge Foster gives the District Attorney permission to appeal.

MISS NEELY'S VICTORY.

GOT IT BY DEFAULT.

[BY THE NEW ASSOCIATED PRESS—P.M.]

CHICAGO, Sept. 8.—Miss C. B. Neely of Chicago defeated Miss Winona Closterman of Cincinnati by default in the finals in singles for the western women's tennis championship on the courts of the Kenwood Club today. After playing one set, Miss

250 Lots for Home Builders on

ANGELENO HEIGHTS.

Lots on Sunset Avenue, a 100 foot street, graded, graveled and curbed, at $500 each. Other lots from $400 to $800 each on Belt Line of Electric Road now built to center of tract. The main franchise is on the south line of tract. The Los Angeles and Pacific Road furnishes a fifteen-minute service, and oftener after September 15, across the northern portion of the tract in ten or fifteen minutes' reach of the city center. Water abundant, climate unsurpassed, drainage and view excellent. Water, gas, electric lights and sewer in front of many of the lots. Terms: 25 per cent. cash, balance 5 per cent. per month, without interest and without taxes for a year. Five per cent. discount for cash on deferred payments. Come at once, as quick sales are being made daily. Certificate of title of each lot brought down in name of purchaser. These 250 lots were taken on mortgage foreclosure by A. S. Kimball of New York and were bought of him at sacrifice prices, and are now offered at low prices, on easy terms, to secure quick sales.

M. L. WICKS. CHAS. H. STIMSON,
Room 128, Hellman Block, Cor. Second and Broadway Laughlin Block

FOR INTERNATIONAL GOOD ROADS BOOM.

[BY THE NEW ASSOCIATED PRESS—P.M.]

CHICAGO, Sept. 8.—W. H. Moore, president of the National Good Roads Association, will visit St. Louis Tuesday to confer with the World's Fair directory, Mayor Wells and the leading St. Louis commercial organizations for the purpose of deciding where and when the next good roads convention shall meet.

In the national convention held at Chicago in 1901 a delegation from St. Louis invited the National Good Roads Congress to meet in that city in 1903. The Executive Committee has decided to make the meeting held in February or March, 1903, international, and will invite John Hay, Secretary of State, to have delegates appointed from all foreign countries. The great cities, railroads, manufacturers, farmers and the government agree that the United States must of necessity secure better roads.

It is figured by officers who have in hand next year's convention that, owing to the vigorous legislative work and the operation of the good roads train by several leading railroads, to be followed by others, since the last convention was held, the next year's meeting will be one of the largest and most important industrial conventions ever called in this country. Other cities, including Chicago, want the next convention.

SPORTING RECORD.

STATE FAIR RACES OPEN.

Occident Stakes Won by Aristo.

Horses Left at Post in Three Events.

Hans Wagner Barred at Saratoga—Famous Sire Dead. Sale of Yearlings.

[BY THE NEW ASSOCIATED PRESS—P.M.]

SACRAMENTO, Sept. 8.—The opening day's racing at Agricultural Park called up a good card, headed by the Occident Stakes, with seven starters, all of whom lined up for the word. Cuate, C. A. Durfee's clever little bay colt, was touted to win, owing to his good performances at Woodland and Marysville, where he took most money from fields of fast ones, but he found his master in Aristo, who captured the prize in three straight heats. The victor is a Sacramento county youngster, the property of the Walnut Grove Stock Farm, and his performance was a surprise to everybody. Aristo is a big, handsome fellow, sired by Nushagak, a son of the champion Sable Wilkes, dam Nosegay, and his victory was an honest one.

The second race proved an easy victory for El Diablo.

The starting in all of the running events was ragged, and few of the entries got an even break. In the last three races, horses were left at the post in every instance. Summary:

Occident Stakes, mile heats, three in five:

Aristo, b. c., by Nushagak-Nosegay (Spencer) 1 1 1
Cuate (Durfee) 5 2 2
Bumbeyette (Mabee) 2 3 3
McPherson (Lafferty) 6 6 4
Charlie H. (McGregor) 4 5 5
Flora Russell (Quinn) 3 4 7
Larkin W. (Dwain) 7 7 6
Time, 2:22½, 2:29½, 2:17½.

Pacing, 2:13 class, mile heats, three in five, purse $1000:

El Diablo, ch. g., by Diablo (Farrer) 2 1 1 1
Alma (Bairstow) 1 3 4 4
Margaretta (Hoy) 4 2 2 3
Peggy (Stuart) 3 4 3 2
Dicatress (Vance) .....5 dis.
John A. (Mastin) .....distanced
Time, 2:17¾, 2:13½, 2:19¾, 2:17¼.

Six furlongs, selling, for four-year-olds and over, purse $225: W. Gilbert's g. f. Loyal Boy, 107, by Imp. Loyalist-Tilly S. (Boseman,) 6 to 1, won; Sutro Caesar, 103½ (Burke,) 4 to 1, second; Canderos, 122 (Collins,) 2 to 1, third; time 1:14. King Dellas, Almsgrave, The Hoodoo, Jim McCleevy and Bismarck II also ran.

Six furlongs, for three-year-olds, selling, purse $225: Prestano, ch. g., by Prestigiano-Katie Fletcher (Garrison,) 3 to 2, won; Malaspina, 98 (Cole,) 4 to 1, second; Tompion, 106 (Lee,) 6 to 1, third; time 1:14. Rosa, River Crux, Torilla, Sleeping Child, Ray Herold and Breton also ran. Broadway and Halmetta left at the post.

Five furlongs, for two-year-old maidens selling, purse $225: Dora Weir, 97 (Lee Weir-Rill (Bozeman,) 6 to 1, won; The Major, 106 (Sullivan,) 3 to 1, second; Katanya, 99 (Kenna,) 2 to 1, third; time 1:00¾. Mamie, Jockey Club, Levant, J.T.S. and Silent also ran. The latter was left at the post.

Six furlongs, for four-year-olds and over, selling, purse $225: Bogus Bill, 98, ch. g., by Cyclone-Wanza (Sullivan,) 8 to 5, won; Torsida, 101 (Frawley,) even, second; Jennie Miller, 101 (Corrigan,) 3½ to 1, third; time 1:14. El Kern, Alado, Intrepido and Terice also ran.

ENTRIES FOR TODAY.

[BY THE NEW ASSOCIATED PRESS—P.M.]

SACRAMENTO, Sept. 8.—Entries for Sunday:

First race, trotting, 2:20 class: Lochinvar, Arketa, VI Direct, Trilby, Nancy K., Ole, Zambra.

Second race, 2:25 class, purse $1200: Harry J., Alford C., Eastern D., The Tramp.

Third race, fifteen-sixteenths of a mile, for three-year-olds: Mike Rice, 98; Purtilla, 105; Louvelesa, 99; Fr. Pierce, 104; Loyal B., 112; Windward, 98; Young Morello, 112; Illilouan, 122; Jack Young, 107; Sirdar, 107; Troy, 107; Miss Hildreth, 109; Nell Forrest, 109; Kate Walcott, 109.

Fourth race, Mackey Stake, six furlongs, selling, for two-year-olds: Tom Reed, 108; Geida, 105; Gaviota, 105; The Bull, 108; Fossil, 108; Trim, 104; Anvil, 108; Delogno, 108.

Fifth race, eleven-sixteenths of a mile, selling, for all ages: Fine Shot, 104; Golden Light, 110; Kath Ennis, 110; Stella, 105; Coming Event, 102; Jobard, 107; Nonie B., 109; High Hoe, 98; Jim Gore, 112; Chileno, 110; Moana, 98; Dela Weithoff, 109; Malaspino, 98; Dwightway, 112; Red Tail, 79; Herman, 117; Estado, 100.

Sixth race, eleven-sixteenths of a mile, selling, for four-year-olds and over: Ledestar, 116; Alicia, 104; Morigan, Cromwell, 109; Dr. Bernays, 98; La Borgia, 107; Expedient, 107.

Seventh race, three-quarters of a mile: Diomed, 107; Maresa, 107; Meehan, 119; The Fretter, 110; Matt Hogan, 119; Miss Culver, 107; Gibraltar, 98.

OPENS THE POOL ROOMS.

DEFECTIVE NEW YORK LAWS.

[BY DIRECT WIRE TO THE TIMES.]

NEW YORK, Sept. 8.—[Exclusive Dispatch.] Justice Foster, in General Sessions this morning, handed down a decision which, if sustained by the Appellate division of the Supreme Court, will have the effect of opening all the pool rooms in the city, and, as it stands, affords an opportunity for pool selling, pending a final decision. The decision sustained the demurrer taken to an indictment found against Samuel and Leon Stedeker some months ago.

Lawyer Benjamin Steinhart, who represented the Stedekers, argued, several weeks ago, that the law made two different crimes of pool selling. Under section 351 of the Penal Code, he said, it was decreed a felony, while section 349 made pool selling a misdemeanor. The District Attorney's office, while opposing the demurrer, agreed that the question was worthy of judicial opinion. In sustaining the demurrer, Judge Foster gives the District Attorney permission to appeal.

MISS NEELY'S VICTORY.

GOT IT BY DEFAULT.

[BY THE NEW ASSOCIATED PRESS—P.M.]

CHICAGO, Sept. 8.—Miss C. B. Neely of Chicago defeated Miss Wilma Closterman of Cincinnati by default in the finals in singles for the western women's tennis championship on the courts of the Kedwood Club today. After playing one set, Miss Closterman was taken sick. Miss Neely was in the lead.

Miss Neely will meet Miss McAteer, the present holder of the title, in the battle for the championship tomorrow.

AMERICAN LEAGUE GAME.

ST. LOUIS BUNCHED HITS.

[BY THE NEW ASSOCIATED PRESS—P.M.]

DETROIT (Mich.) Sept. 8.—In the three innings, the St. Louis team bunched hits off Mercer, the visitors accumulated eight runs, three more than necessary to win. Stupid base running in the fifth, when there were three men on bases and none out marked the play of the home team. Attendance 1000. Score:

Detroit, 4; hits, 9; errors, 3.
St. Louis, 8; hits, 13; errors, 4.
Batteries—Mercer and Clarke; Shields and Kahoe.

PHILADELPHIA-CLEVELAND.

[BY THE NEW ASSOCIATED PRESS—P.M.]

CLEVELAND (O.) Sept. 8.—Rube Waddell, who won his game from Cleveland Saturday, went in again today and took off the victory, the Athletics winning in the first inning on errors by Lajoie and Gochnauer. Attendance 3800. Score:

Cleveland, 5; hits, 11; errors, 5.
Philadelphia, 8; hits, 13; errors, 1.
Batteries—Moore and Wood; Waddell and Schreik.

NATIONAL LEAGUE GAMES.

BOSTON GETS WINNING RUN.

[BY THE NEW ASSOCIATED PRESS—P.M.]

BOSTON, Sept. 8.—A pass, an out and Cooley's single in the third gave Boston the winning run. Morrissey, formerly of the Manchester, New England team, pitched for Chicago, and held Boston down to five hits. Willis pitched a splendid game, not allowing more than a single hit in an inning. Attendance 1600. Score:

Boston, 2; hits, 5; errors, 1.
Chicago, 1; hits, 5; errors, 2.
Batteries—Willis and Kittredge; Morrissey and Kling.
Umpire—Emslie.

PHILADELPHIA-CINCINNATI.

[BY THE NEW ASSOCIATED PRESS—P.M.]

PHILADELPHIA, Sept. 8.—Philadelphia and Cincinnati broke even. In the first game the home team won on opportune hitting. In the second contest the visitors hit Iberg freely, while Thielman kept his hits scattered. In the fifth inning of the second game, Hulswitt and Maloney indulged in a lively fist fight, and both were put out of the game. Attendance 1845. Score:

First game:
Cincinnati, 4; hits, 9; errors, 3.
Philadelphia, 5; hits, 11; errors, 4.
Batteries—Philips and Bergen; Dugleby and Dooin.
Umpires—Latham and Irwin.
Second game:
Cincinnati, 7; hits, 14; errors, 2.
Philadelphia, 1; hits, 5; errors, 8.
Batteries—Thielman and Bergen; Iberg and Dooin.
Umpires—Latham and Irwin.

BROOKLYN-ST. LOUIS.

[BY THE NEW ASSOCIATED PRESS—P.M.]

BROOKLYN, Sept. 8.—Brooklyn easily defeated St. Louis, the visitors only scoring a run in the ninth inning. Up to that time Newton held them well in hand for three hits in eight innings. Brooklyn scored four hits in the first inning. Errors by Kruger and M. O'Neil were responsible for these runs, as the side should have been out without scoring. Attendance 1400. Score:

St. Louis, 1; hits, 6; errors, 4.
Brooklyn, 6; hits, 7; errors, 1.
Batteries—M. O'Neil and J. O'Neil; Newton and Latimer.
Umpire—Tom Brown.

NEW YORK-PITTSBURGH.

[BY THE NEW ASSOCIATED PRESS—P.M.]

NEW YORK, Sept. 8.—New York beat Pittsburgh twice today, and played first-class ball in both contests. McGinnity in the first game was in his best form, and in the second game Cronin was well supported. Attendance 4600. Score:

First game:
Pittsburgh, 1; hits, 5; errors, 1.
New York, 3; hits, 9; errors, 1.
Batteries—Chesbro and Phelps; McGinnity and Bowerman.
Umpire—O'Day.
Second game:
Pittsburgh, 4; hits, 8; errors, 2.
New York, 7; hits, 13; errors, 3.
Batteries—Leever, Phelps and H. Smith; Cronin and Bowerman.
Umpire—O'Day.

WESTERN LEAGUE GAMES.

DENVER-DES MOINES.

[BY THE NEW ASSOCIATED PRESS—P.M.]

DENVER (Colo.) Sept. 8.—Score: Denver, 10; Des Moines, 9.

OMAHA-COLORADO SPRINGS.

[BY THE NEW ASSOCIATED PRESS—P.M.]

COLORADO SPRINGS, Sept. 8.—Colorado Springs, 1; Omaha, 4.

ST. JOSEPH BEATS PEORIA.

[BY THE NEW ASSOCIATED PRESS—P.M.]

ST. JOSEPH, Sept. 8.—Peoria, 2; St. Joseph, 4.

POSTPONED GAME.

[BY THE NEW ASSOCIATED PRESS—P.M.]

MILWAUKEE (Wis.) Sept. 8.—Milwaukee-Kansas City game postponed; rain.

LIPTON'S CHALLENGE.

HE WILL SOON MAIL IT.

[BY THE NEW ASSOCIATED PRESS—A.M.]

ROTHESAY (Scotland) Sept. 8.—[By Atlantic Cable.] In an interview here today with a representative of the Associated Press, Sir Thomas Lipton informed the latter that he would mail a formal challenge for the America's Cup to the New York Yacht Club within two or possibly three weeks. If, however, in the meantime, any British yachtsmen or combination of yachtsmen challenge, they would have his cordial assistance, and the use of the Shamrock I as a trial horse, absolutely free of cost.

Sir Thomas Lipton added that the stories about his new boat being already half built were false.

MAJOR TAYLOR'S TRIUMPH.

HURLEY OUTRIDES ROOT.

[BY THE NEW ASSOCIATED PRESS—P.M.]

HARTFORD (Ct.) Sept. 8.—Frank Kramer was unplaced in the first heat of the third-of-a-mile professional championship at the Velodrome tonight. Maj. Taylor won the final, having no trouble in beating Iver Lawson.

The national amateur championship was decided tonight, Marcus Hurley of New York defeating E. F. Root of Boston.

HOTEL RAFAEL TOURNEY.

WHAT TENNIS PLAYERS DID.

[BY THE NEW ASSOCIATED PRESS—P.M.]

SAN RAFAEL, Sept. 8.—The tennis tournament at the Hotel Rafael courts today resulted as follows:

A. Miller defaulted to B. Norse. Merle Johnson of San Francisco defeated Dreyfus, 3-6, 6-4, 6-2, 6-3; Collier beat Kenyon, 6-4, 6-0, 6-2; Murdock defeated Bob Whitney, 7-9, 6-3, 6-2; Breton defeated Bell, 4-6, 6-3, 7-5, 6-2, 6-4, 6-4, 6-3; Freeman beat Sinsabaugh, 6-0, 6-0, 6-3; Hotchkiss defeated Way, 7-9, 7-6, 6-4, 3-6, 6-2; Overton defeated Smith, 8-6, 6-2, 6-3; Johnson beat B. Norse, 8-6, 6-3, 6-2.

Gentlemen's consolation singles: Freeman beat Bell, 6-2, 6-3, 6-2; Smith defeated Way, 4-6, 5-7, 6-3, 6-1, 9-7; Collier defeated Johnson of San Francisco, 6-2, 6-1, 6-3; Freeman beat Bell, 6-4, 6-0, 6-2; Overton defeated Dreyfus, 6-1, 7-5; Sinsabaugh defeated Kenyon, 6-2, 6-1; Springham beat B. Norse, 6-4, 6-2.

Mixed doubles: Miss May and Violet Sutton defeated Miss Dobbins and Ethel Sutton, 6-4, 6-4, 7-5; Freeman and Bell defeated Smith and Miss May Sutton, 7-5, 6-4, 2-6, 3-6, 6-1.

Tomorrow at 10:30 o'clock the following will take place: Finals and ladies' singles; Miss Florence Sutton, winner of all-comers-up of this year, will play Miss May Sutton, champion of last year, for the championship of 1902. Gentlemen's singles, in which Collier will play Freeman for the championship of this Coast.

HANS WAGNER BARRED.

TWO HORSES SUSPENDED.

[BY THE NEW ASSOCIATED PRESS—P.M.]

NEW YORK, Sept. 8.—The stewards of the Jockey Club today, on the recommendation of the stewards of the Saratoga association, directed all associations racing under the jurisdiction of the Jockey Club that the entry of the horse, Hans Wagner, shall be rejected in the future. The licenses of Jockeys R. Henderson and H. Wilson were suspended.

Races at Harlem.

CHICAGO, Sept. 8.—Five and a half furlongs: Joe Buckley won, Galba second, Maxette third; time 1:07 2-5.

Six furlongs: Burnie Bunton won, Nellie Wadsell second, Rag Rag third; time 1:12 3-5.

Short course, steeplechase: Wenlock won, Davis S. second, Torreon third; time 3:31 2-5.

Mile and seventy yards: Scintillant won, Archie second, Searcher third; time 1:44 2-5.

One mile: Rose Tree won, Jiminese second, Scarlet Lily third; time 1:45 1-5.

Five and a half furlongs: Vestry won, Hattie Walker second, Sergeant third; time 1:08.

Mile and fifty yards: Urchin won, The Caxton second, Silurian third; time 1:44 2-5.

Sheepshead Bay Results.

NEW YORK, Sept. 8.—Five and a half furlongs: Captivator won, Dainty second, Interval third; time 1:07.

Six furlongs: Sauduceee won, Unmasked second, Rockwater third; time 1:13 1-5.

The Sapphire Stakes, five and a half furlongs: Clarion won, Merry Acrobat second, Love Note third; time 1:06 2-5.

The Ocean Handicap, one mile: Col. Bill won, Oom Paul second, Herbert third; time 1:39 2-5.

Mile and a furlong: Fonsoluca won, Mary Worth second, Hot third; time 1:55 2-5.

One mile and a half, on turf: The Rival won, Francesco second, Zoroaster third; time 2:34.

Delmar Results.

ST. LOUIS (Mo.) Sept. 8.—Six furlongs: Tros won, Hungy second, Tony Lepping third; time 1:15¼.

Five furlongs: Tribs won, Fair Lady Inna second, Miss Eon third; time 1:04.

Six furlongs: Loiter won, Kitty G. second, Valesquez third; time 1:15¼.

Five furlongs: Fitz Brillar won, Two Lick second, Happy Chappy third; time 1:02¼.

Mile and an eighth: Salinda won, Varner second, Little Lois third; time 1:54¼.

Six furlongs and a half: Louis Wagner won, Hilee second, Four Leaf C. third; time 1:21¼.

Pimlico on the Circuit.

BALTIMORE (Md.) Sept. 8.—Small fields and walkovers for the three favorites opened the first day of the grand circuit meeting at Pimlico. Summary:

Trotting, 2:30 class, $3000; Dulce Cor won in straight heats, in 2:15¾, 2:16¼, 2:14. Four others started.

Trotting, 2:10 class, purse $1000; Prince of Orange won in straight heats; best time 2:12¾. Four others started.

Pacing, 2:13 class, purse $1000; Monte Carlo won in straight heats; best time 2:11¼. Two others started.

Famous Sire Dead.

LEXINGTON (Ky.) Sept. 8.—Prince Royal, aged 17, by King Fisher, dam Imp. Princess, owned by Baker and Gentry, and famous as a thoroughbred sire, died at the Kingston stud today.

Yearlings Sold at Auction.

NEW YORK, Sept. 8.—Yearlings, the property of several owners, were sold at auction at Sheepshead Bay today. The bay colt by Belvidere-Crochet, brought the highest price, C. R. Ellison paying $2200. The other sales of $1000 or more were: Ch. c., by Flambeau-Patience, H. M. Zeigler, $1500; b. c., by Flambeau-Nono, F. B. Hitchcock, $1000.

New "Moby" Record.

SAN JOSE (Cal.) Sept. 8.—A new record was established yesterday for the automobile climb to the summit of Mt. Hamilton, on which the Lick Observatory is located. Mr. and Mrs. W. H. Deming of San Francisco made the journey from San José to the summit, a distance of twenty-eight miles in two hours and five minutes. Returning the record was one hour and twenty minutes.

Stift Defeats Weinig.

CHICAGO, Sept. 8.—Billy Stift of Chicago was given the decision over Al Weinig of Buffalo in the second round of what was scheduled to be a six-round contest, at the America Club tonight. Weinig went down for a count of five. After he rose, he went down again without being struck, and was disqualified.

To Try for English Derby.

NEW YORK, Sept. 8.—Aceful's grand performance Saturday at Sheepshead has, according to the World, settled the matter of his shipment to England for next year's Derby. The horse is owned by Whitney & Duryea, and by John E. Madden.

Feat of Philadelphia Golfer.

NEW YORK, Sept. 8.—Marion Wright, a Philadelphia golfer, has made a new record in drives, says a Newport, R. I., dispatch to the Herald. He succeeded in driving a ball from the Newport reading-room to the Newport Golf Club, a distance of three and four-fifths miles, in 99 strokes.

Johnny Woods Suspended.

CHICAGO, Sept. 8.—Jockey Johnny Woods was suspended indefinitely today by the Chicago Jockey Club for a questionable ride at Hawthorne several days ago. Woods has been riding for Schorr of Memphis.

Vanderbilt's Victories.

PARIS, Sept. 8.—At the St. Cloud races today, W. K. Vanderbilt's Baltimore, with Thompson up, won the Prix de Fontenay Lefluery. Vanderbilt's Reinetta II was displaced in the race for the Prix Guillaumette.

Palmer Defeats Dixon.

LONDON, Sept. 8.—Pedlar Palmer defeated George Dixon of America in a fifteen-round bout at the National Athletic Club tonight.

Valuable Collection of Pictures.

Secure the story of the greatest disaster of modern times by sending 10 cents to The Times for the first part of "Martinique, St. Vincent and Danish West Indies," and other parts to follow.

CHILDREN ENJOY

Coke Dandruff Cure...

Makes their hair strong and vigorous. Keeps their scalp clean. Every member of the household should use it. Don't take "just as good." Rely only on the genuine tried remedy. For sale by all druggists. All barbers apply it.

F. W. BRAUN CO.,
Wholesale Distributors.

REAL ESTATE TRANSFERS.

MONDAY, Sept. 8, 1902.

August H Schwan and Emma C Schwan to Harry Rosenstrauch and Lena Rosenstrauch, lots 27 and 28, block 17, Wolfskill Orchard tract, $750.

Mrs Wilhelmina Rickenberg to Charles E Talbot, lot 17, block N, and part lots 7 and 19, block O, Raymond Addition, $700.

Louis B Zeigler to George H Rector, lots 12 and 13, block 21, Wolfskill Orchard tract, $10.

Theodore H Klages and Laura A Klages to Esther Brewster Dunning, lot 29, extension of Nob Hill tract, $7500.

Charles M Stimson to Nettie E Goehring, part lot 7, block 9, Los Angeles Homestead tract, $10.

Nettie E Goehring and J G Goehring to Charles M Stimson, part lot 9, block 9, same tract, $10.

Title Insurance and Trust Company to George W Dickinson, reconveyance of lot 17, Strong & Dickinson's Maple-avenue tract.

George W Dickinson and Myra Dickinson to Sibyl Wadsworth, lot 17, Strong & Dickinson's Maple-avenue tract, $10.

Charles P Heaton and Kate L Heaton to Emma James, lot 55 and part lot 54, Arlington tract, $4250.

Harry E Wood to M L Anthony, lot 195, Grider & Dow's Adams-street street, $650.

John W Brashear to Charles Boesmiller, lot 10, block C, Loomis tract, $1.

Charles Boesmiller and Emile Boesmiller to Robert T Young, lot 10, block C, Loomis tract, $10.

Sarah A Barnum, Fanny B Keating and Stephana O Barnum to Enoch S Langstaff, lot 8, block 1, Olivewood, $500.

George E Torrey and Alvira Torrey to John Hickler and Mary Hickler, part lot 8, J H Baker's subdivision, $10.

F E Sanford to Elizabeth D Fletcher, reconveyance of part lots 22 and 23, Kennedy tract, $104.72.

Fred J Wheeler and Hattie H Wheeler to Elizabeth D Fletcher, part lots 22 and 23, Kennedy tract, $75.

Mary A Green to Amelia J Fallon, lots 42 and 47, Green's Central-avenue tract, $10.

George L Fielding and Edith A Fielding to W H Pemberton, part lot 88, Alamitos tract, $2275.

R F Bennett and Mary Bennett to Belle Stillwell, lot 7, Banner tract, $400.

Kitturia B Osborn and Oliver D Osborn to William Wiebking and Dora Wiebking, lot 57, Millimore tract, $1500.

William M Northrup and Myrtle C Northrup to Margaret C Rice, lots 1 and 2, block F, Del Go Shar tract, $10.

G H Fruhling to Edward C Fruhling, lot 15, Fruhling Romeo Place tract, $10.

Henrietta Ritter to Frederick W Mattern, lot 11, Fruhling Romeo Place tract, $1300.

Jennie I Scott to May S Bryant, part section 3, T 2, S 12 W, $75.

T W Woodworth to H C Thompson, agreement to convey lot 36, block B, Elliott's Ninth-street tract, $1500.

United States to Julia A Cloe, patent part section 10, T N 12.

Julia A Cloes to D O Maxwell, part section 10, T 7 N 15, $178.85.

William B Black and Minetta Black to D O Maxwell, part section 10, T N 15, $248.

Beach Land Company to Los Angeles, Hermosa Beach and Redondo Railway Company, strips sixty feet wide and thirty feet wide, part Rancho La Ballona, $10.

A K Macomber and Myrtle H Macomber to H J Macomber and M P Macomber, an undivided one-sixth interest in part lot 4, block 3, Ord's Survey, $10.

Edwin N Fletcher to T F Bassani and Agnes Bassani, option to purchase lot 81, Fletcher tract, $150.

Samuel W Little and Mary D Little to Leslie W Gray, part lot 63, Lick tract, $10.

Amos S Kimball and Hattie F Kimball to Thomas McAleer, lot 19, block 21, Angeleno Heights tract, $600.

State to H A Bond and D Galbraith, certificate of redemption lot 23, block 14, Glendale, $10.

R T Whittlesey and E A Whittlesey to N S Ruelas, lot 26, Banner tract, $200.

Elmer J Dukan and Emelie C Dukan to Casper W Kettering and Lois M Kettering, lot 7, block 3, East Los Angeles, $10.

Annie L Deakyne to O A Hinman and W L Carter, part lot 5, McDonald tract, $800.

A E Pomeroy and Florence A Pomeroy to Ada P Bankhead, lot 17, block D, Pomeroy & Stimson's subdivision, $10.

Milton Bright, single, to Jeremiah Hansen, part lot 3, block 12, Gillis subdivision, $250.

Long Beach Land and Water Company to Palos Verdes Company, lots 17, 18, 19, 20, 21 and 22, block 25; lots 1, 5, 6 and 7, blocks 95 and 132; villa blocks 19 and 20; part villa block 17, Long Beach, $21.

Caroline M Seymour to Caroline B Stewart, lot 4, block 29, Sherwanga Addition No 1, $10.

Wade M Smith and Celia Smith to Frederick W Wharfield, lot 24, block D, Montague tract, $10.

Edwin M Collins and Anna Collins to Fred J Meyer, lot 12, Laurel tract, $10.

Alma Wilson to James Caughlin and Catherine Caughlin, lot 21, Wirt's subdivision of Garbolino Cooper and South and Porter tracts, $10.

Harold F Wilson to Hattie G Cunningham and Henry Lapham, lot 11, block 1, Greenwell tract, $10.

Washington W Welsh and L H Welsh to John W Lincoln, lot 23, block G, Santa Monica Commercial Company's tract, $150.

Mary A Green to Mary Dowsick, lot 35, Green's Central-avenue tract, $10.

William P Trumbower, etc., to Charles V Bouvist, Jr., lot 2, block 29 of Electric Railway Homestead Association, $100.

Thomas P Hubbard to Mary J Field, part lot 3, Chautauqua tract, $400.

Thomas McDaniels Potter and Mrs Tommie Potter to T S Southwick, lot 29, block C, Potter's Woodlawn, $10.

J M Moore and Olive D Moore to William Hoist and Esther Hoist, part lots 35, 12 and 11, block 2, Pioneer Building Lot Association, $10.

George W Foley and Sarah E Foley to John A Porter, lot 22, block 29, Electric Railway Homestead Association tract, $150.

Union T and R Co to Frank R Strong, reconveyance of lot 5, Strong & Dickinson's Jefferson Street tract.

Frank R Strong and Pearl Strong to James H Hill, lot 5, Strong & Dickinson's Jefferson Street tract, $10.

Henry J Lloyd and Caroline Lloyd to Lizzie M Cornish, part lot 1, block 37, Terminus Homestead tract, $850.

William M Gray to Fannie E Gray, part lot 37, Gardena tract, gift.

Abbot Kinney to Sarah Jane Wright, lots 23 and 24, block 4, Kinney Heights tract, $10.

Estate of Mary M Blackman, deceased, decree distribution to Ophelia L Smith, Abbie N Fitch, Lola Simonson (formerly Lola B Favor) Ella R Blackman, Alvin E Blackman and Areta H Blackman, personal property to Abbie M Fitch, Lola B Simonson (formerly Lola B Favor) and Areta H Blackman, lot 6, block E, Crescenta, La Canada lots 1 and 10, block 8, Crescenta.

Abbie M Fitch, W Scott Simonson and Lola B Simonson (formerly Lola B Favor) to Areta H Blackman, lot 6, block E, Crescenta la Canada, $10.

Areta H Blackman and Abbie M Fitch to Lola B Simonson (formerly Lola B Favor) lots 1 and 10, block 8, townsite of Crescenta, $10.

Estate of Joseph Knight, deceased, order assigning to Mary E Knight lot 5, block C, Estella tract.

E E Edwards, S L Edwards, A M Hathaway, Mattie E Hathaway and Amelia Vanderlip to Y Ocono, lot 6, block 19, Ramona, $60.

G W Morgan and Alice S Morgan to H L Monlux, lot on east side of Ash street, 75 feet front and 120 feet deep, adjoining the Highland Park public school, lot on east side of the latter and is part lots 1, 2, 3 and 4, block 22, Highland Park tract, $1.

H L Monlux and Lucy M Monlux to I F Stuart, same, $1.

E H Winans and Margaret S Winans to Maggie L Case, lots 38, 39, 40 and 41, Redondo Beach, $10.

Charles K Newhall and Annie G Newhall to John Flournoy, lots 62, 63, 82 and 83, Rindge tract, $1000.

John H Pearman and Harryet A Pearman, his wife, to Arminta McMahan and Myrtle M Breen, lot 8 and part lot 7, Goodwin Lukens tract, $10.

Eveline V Kelsea to M Lillian Hanson, lot 4, block R, Linda Vista tract, $1.

Alamitos Land Company to Mrs Ellen Dovey, lot 15, block 125, Alamitos tract, $10.

Librado Ortiz to William J Parsons, lot 3, block 81, Azusa, $900.

Edmund Sandoz and Mrs Mary Sandoz to W H Dobbs, lot 16, Brown & Ambrose subdivision, $250.

David R Brearley and Mary F Brearly to A Stewart Burns, lot 34, block 6, Brearly & Sinsabaugh tract, $10.

Edwin N Fletcher to Lydia C Toma, beginning at N 60 deg 57 min. W 20.04 feet from northeast corner of lot 40½, Fletcher tract, etc. $520.72.

W S Bartlett and W E McVey to Edwin N Fletcher, reconveyance of beginning N 60 deg 57 min, W 20.04 feet from northeast corner of lot 41½ Fletcher tract, etc.

Los Angeles Cemetery Association to Mrs Eva G Booth, part lot 4963, Evergreen Cemetery, $1.

Same to R M Armour, part lot 430 Evergreen Cemetery, $55.

W A Irwin and Mary R Irwin to Beach Land Company, lot 2, block 11, Port Ballona, $150.

Henry P Barbour and Florence E Barbour to Beach Land Company, real estate due in D 1615-1, $10.

Henry P Barbour and Florence E Barbour to Beach Land Company, fraction sections 27 and 34 2 S 15, $1.

Charles M Wright to Henry B Schieldwachter, west 31 feet lot 1, block 4, Compton, $1340.

Addie M Lovewell and S J Lovewell to W H Bosley, lots 9, 11, 12 and parts lot 8, block 2, Pioneer Building Lot Association, $10.

Union T and R Co to Frank R Strong, reconveyance of lot 5, Strong & Dickinson's Jefferson Street tract.

Frank R Strong and Pearl Strong to James H Hill, lot 5, Strong & Dickinson's Jefferson Street tract, $10.

Henry J Lloyd and Caroline Lloyd to Lizzie M Cornish, part lot 1, block 37, Terminus Homestead tract, $850.

William M Gray to Fannie E Gray, part lot 37, Gardena tract, gift.

Abbot Kinney to Sarah Jane Wright, lots 23 and 24, block 4, Kinney Heights tract, $10.

Estate of Mary M Blackman, deceased, decree distribution to Ophelia L Smith, Abbie N Fitch, Lola Simonson (formerly Lola B Favor) Ella R Blackman, Alvin E Blackman and Areta H Blackman, personal property to Abbie M Fitch, Lola B Simonson (formerly Lola B Favor) and Areta H Blackman, lot 6, block E, Crescenta, La Canada lots 1 and 10, block 8, Crescenta.

Abbie M Fitch, W Scott Simonson and Lola B Simonson (formerly Lola B Favor) to Areta H Blackman, lot 6, block E, Crescenta la Canada, $10.

Areta H Blackman and Abbie M Fitch to Lola B Simonson (formerly Lola B Favor) lots 1 and 10, block 8, townsite of Crescenta, $10.

Estate of Joseph Knight, deceased, order assigning to Mary E Knight lot 5, block C, Estella tract.

E E Edwards, S L Edwards, A M Hathaway, Mattie E Hathaway and Amelia Vanderlip to Y Ocono, lot 6, block 19, Ramona, $60.

G W Morgan and Alice S Morgan to H L Monlux, lot on east side of Ash street, 75 feet front and 120 feet deep, adjoining the Highland Park public school, lot on east side of the latter and is part lots 1, 2, 3 and 4, block 22, Highland Park tract, $1.

H L Monlux and Lucy M Monlux to I F Stuart, same, $1.

E H Winans and Margaret S Winans to Maggie L Case, lots 38, 39, 40 and 41, Redondo Beach, $10.

Charles K Newhall and Annie G Newhall to John Flournoy, lots 62, 63, 82 and 83, Rindge tract, $1000.

John H Pearman and Harryet A Pearman, his wife, to Arminta McMahan and Myrtle M Breen, lot 8 and part lot 7, Goodwin Lukens tract, $10.

Eveline V Kelsea to M Lillian Hanson, lot 4, block R, Linda Vista tract, $1.

Alamitos Land Company to Mrs Ellen Dovey, lot 15, block 125, Alamitos tract, $10.

Librado Ortiz to William J Parsons, lot 3, block 81, Azusa, $900.

Edmund Sandoz and Mrs Mary Sandoz to Alice C Williamson to Mariana S Salna, lot 21, Meyers tract, $250.

Abbot Kinney, A R Fraser, G M Jones and H R Gage to Nora Chamberlin, lot 23, block 11, Bay View tract, $600.

Lydia Kromer Holler, formerly Lydia Kromer and Joseph Holler to C F Moore, lot 3, block O, Monrovia, $500.

C F Moore and Mary E Moore to Thomas Wardall, lot 3, block O, Monrovia, $10.

Lucretia C Van Trees and J M Van Trees to Samuel J Peters, lot 14, block 102, Bellevue Terrace tract, $10.

S K Lindley and Martha L Lindley to Orpha Slack and Maggie Slack, lot 16, block 3, Hellman's 16th street tract, $10.

Frank A Briggs to Mrs E D Newberry, part lot 37, block A, Shafer tract, $150.

Henry P Lantz, trustee, W S Daniell and Annie L L Daniell to Preston McKinney, lot 7, block 9, Highland Park tract, $425.

W W Cockins and S A Cockins to Ella A Crane, lots 27 and 28 and part lot 29, Hunt tract, $10.

Henry P Barbour and Florence E Barbour to Beach Land Company, lots 37 and 38 of D 1615-1, $10.

Henry P Barbour and Florence E Barbour to Beach Land Company, fraction sections 27 and 34 2 S 15, $1.

Charles M Wright to Henry B Schieldwachter, west 31 feet lot 1, block 4, Compton, $1340.

Addie M Lovewell and S J Lovewell to W H Bosley, lots 9, 11, 12 and parts lot 8, block 2, Pioneer Building Lot Association, $10.

Alfred B Chapman to Richard B Chapman, part Rancho Santa Anita, $10.

Ruthanna H Weaver and C C Weaver to William P Brown, lot 9, Brown & Hare resubdivision, $1000.

Maple rules, brass bound, 12 inches long, neat and strong, sale price, each..... 5c

Rubber tipped lead pencils, rainbow colors, good rubber, sale price 3 for..... 5c

Good slates, cloth bound, size 12¼x8½ inches, sale price each..... 12c

Slates, cloth bound, size 7x11 inches, just a thousand of these, hurry if you want one, sale price, each..... 8c

Express lead pencils, rubber tips, often sold at 25c; sale price per dozen..... 15c

Good rubber erasers, fair size, these will do the work, sale price each..... 1c

Good penholders, for school or office use, well finished, sale price each..... 1c

Good scratch tablets, size 9 x 6 inches, full 100 sheets, sale price each..... 2c

Wood lots; lot 5, block 13, Beaudry tract, No 9; lot 10, block 23, Park tract; lot 31, block A, Santa Monica tract, part section 29 1 N 12.

Anna Corwin to Mary Greene, lots 23 and 25, block 14, Ralph Rogers's subdivision, $10.

Mary Greene to Julia A Rogers, lots 23 and 25, block 14, Ralph Rogers's subdivision, $600.

John W Lincoln and Sarah B Lincoln to Isabella Andreini, lot 43, block Q, Santa Monica Commercial Company's tract, $10.

Benjamin F Bryant to Julia M Purtiss, lot 9, B F Bryant's subdivision, $10.

Samuel H McClung to W B Shaw, lot 21, block 13, Highland Park tract, $10.

Perry Whiting and Ada F Whiting to Mary M Tilden, part lot 17, block B, Dunkelberger tract, $40.

Total, $29,292.50.

CARRIES DYNAMITE AND ARMS.

NEW YORK, Sept. 8.—Loaded down with dynamite and carrying in her hold a large quantity of ammunition, it is alleged, the little steamer Maid of Patmos has sailed from this port, says a Baltimore dispatch to the Herald. Every man of the crew of twelve carried rifle and cartridges. It was stated that the vessel was to be used in building a jetty at the mouth of the Patuca River in Honduras, but along the water front the impression prevails that the steamer is carrying ammunition for the insurgents in Colombia.

The Broadway Department Store

BROADWAY COR. FOURTH, LOS ANGELES. ARTHUR LETTS, PROPRIETOR.

53 Salespeople Selling School Books.

Greatest School Book Business in Our History.

Yesterday's school book business went far beyond our expectations. Beside 53 people selling school books, seven extra bundle wrappers and two extra cashiers, we had twelve salespeople in the stationery department with an extra cashier and extra bundle wrapper. We'd planned for an enormous trade, expected big crowds, but never dreamed that there were so many people in Los Angeles to buy school books. This must mean something. It does mean something. It means that the Broadway Department Store has the confidence of the people, never having betrayed the same. It means that Broadway advertising rings true, and the people know it. It means that

THE TIMES-MIRROR COMPANY.

H. G. OTIS.....President and General Manager.
HARRY CHANDLER.....Vice-President and Assistant General Manager.
MARIAN OTIS-CHANDLER....Secretary. ALBERT McFARLAND....Treasurer.

PUBLISHERS OF

The Los Angeles Times

Daily, Weekly, Sunday, and Weekly Magazine. Vol. 42, No. 97. EVERY MORNING IN THE YEAR. Founded Dec. 4, 1881. Twenty-first Year.

NEWS SERVICE:—Full reports of the new Associated Press, covering the globe; from 12,500 to 20,000 words transmitted daily over more than 20,000 miles of leased wires.

TERMS:—Daily and Sunday, including Magazine Section, 75 cents a month, or $9.00 a year; Daily without Sunday, $7.50 a year; Sunday, $2.50; Magazine only, $2.50; Weekly, $1.50.

SWORN CIRCULATION:—Daily net average for 1895, 18,091; for 1897, 19,258; for 1899, 26,131; for 1899, 25,731; for 1900, 26,738; for 1901, 28,778; for first 6 months of 1902, 30,524.

NET SUNDAY AVERAGE for 1901, 43,846.

TELEPHONES:—Counting Room and Subscription Department, first floor, Press 1; City Editor and local news room, Press 2.

AGENTS:—Eastern Agents, Williams & Lawrence, Nos. 21-32 Tribune Building, New York; 87 Washington street, Chicago. Washington Bureau, 46 Post Building, where the latest copies of THE TIMES may be consulted.

Office: Times Building First and Broadway

Entered at the Los Angeles Postoffice for transmission as mail matter of the second class.

HOW THE TIMES TREATS LABOR.

THE LOS ANGELES TIMES regularly pays to its skilled, reliable and acceptable workmen wages that average from $3.75 to $4.50 per day for time work, and from $4 to $5.50 per day for piece work. These rates are higher than are paid by any competing newspaper; and another advance has recently been agreed upon. The Times pays larger sums weekly, monthly and yearly for labor than any journal in all the Southwest. Its cash disbursments on this account between August, 1890, and the end of September, 1901, aggregated $1,007,000.81, and its annual expenditures for labor of all classes, both skilled and unskilled, now average more than $175,000 per year. There never has been any attempt, in any quarter, to deny these specific and telling facts, and the proprietors challenge such denial if made. Not for years has The Times had any trouble with its workmen, who are independent of unions, loyal to their employers and themselves, well satisfied and prosperous. The Times controls its own business in its own way, subject only to the laws of the land; and no interference with that control can be lawfully or justly made. The result of its fixed policy has proven highly beneficial to all concerned, and the justness and correctness of its course have for years past received public approval in most marked and conspicuous ways, the circulation and advertising patronage of the paper steadily and largely outstripping that of all local rivals.

THE TIMES-MIRROR COMPANY.
H. G. OTIS, President and General Manager.

Since no attempt whatever has ever been made in any quarter to refute, or even dispute, the accuracy of the foregoing authoritative statements, our defeated maligners are estopped; and the public is amply warranted in giving no credence to contemporary hostile assaults upon The Times management in the matter of its relations to its workmen, or vice versa. Falsehood must yield to truth.

BUSINESS.

The credits exchanged at the Los Angeles clearinghouse yesterday amounted to $839,971.78, covering the period of Saturday noon to Sunday, inclusive. The corresponding period of last year included Admission Day and there are no figures for a direct comparison. The showing of September 10, 1901, however, was $611,209.43.

September wheat sold freely at Chicago. December option received more support, and closed steady, a shade lower. Persistent strength in the face of continued high money and a further decline in local resources were the features of the New York situation.

THE ANTHRACITE COAL STRIKE.

Coal mining is a hazardous occupation. Those who follow this occupation ought to be well paid—better paid, as a general proposition, than they are paid under existing scales of wages. There are few persons who would not be glad to see a considerable advance of wages among the miners in the anthracite region of Pennsylvania, where a strike has been in progress for about seventeen weeks, with no immediate prospect that it will be brought to an end in the near future.

But the fact should not be lost sight of that the principal question at issue in the anthracite coal strike is not a question of wages nor of hours of work. If these were the only or the chief questions at issue, the strike would have been settled long ago—would probably never have been begun, in fact. The overshadowing issue of the strike is the recognition of the United Mine Workers' Union. Those who are expending a great amount of sympathy upon the striking miners and who are denouncing their employers as "oppressors of labor," should not forget that the real purpose of the strike is to drive out of employment all miners who are not members of the union; to compel the mine operators to discriminate against all workmen who are not members of that organization; to secure for the unionists, not merely the lion's share of the work to be done in the mines, but all the work to be done in the mines.

It has been broadly claimed on behalf of these strikers that they are engaged in a battle designed to advance the cause and promote the interests of labor in general. Such is not the case in the anthracite strike, nor is it the case in any strike. Unionists who strike do so to promote their own selfish interests, at the expense of all independent workers who do not belong to their organizations. The anthracite miners' strike is no exception. These men are striking to establish a monopoly. Their purpose is to force the sale, in the anthracite region, of the particular commodity (labor,) which they have for sale, and to prevent other laboring men who do not belong to their organization, from disposing of their labor in the same market. If Mr. Mitchell and his United Mine Workers could establish the labor monopoly which they are aiming to establish, they would have the mine owners and operators at their mercy, and could wreck their business and ruin them financially if any demands which they might choose to make, however unreasonable, were not promptly complied with.

Hon. Abram S. Hewitt, in a recent interview, stated the situation with clearness and force. Following are a few pertinent extracts:

"I am quite clear that the claims of Mr. Mitchell and the organization over which he presides are in contravention of the principles of free government and of the rights of the men to earn their living in any lawful way without interference from organized labor or organized capital.

"The unhappy controversy now existing is not based upon any reasonable claim which labor can make for shorter hours or better wages. It is true that Mr. Mitchell alleges this to be the object of the strike, but, as a matter of fact, it is notorious that the real object is to secure the recognition of his national organization as an authority entitled to decide upon the rates of wages and the conditions of labor in the coal fields wherever situated.

"If this demand be conceded, it will not be possible for any man not holding a union card to secure employment in the coal fields. This will amount to a denial of the right of every man to sell his labor in a free market. The concession of this demand will make Mr. Mitchell the dictator of the coal business and put him in control of votes enough to decide the next Presidential election.

"The right to labor is inherent in every human being, and cannot be surrendered without the sacrifice of individual liberty and of private property. It therefore cannot be arbitrated any more than the right of a man to his own home if it shall be claimed by an outsider who proffers arbitration. An offer of arbitration is always attractive, but there are many things which cannot be submitted to arbitration, and among them none is so important to the workingman as the right to sell his labor in a free market. The operators cannot yield this point without being disloyal to the owners of the property and to the workmen who carry on the operations.

"It would be far better to abandon the business of mining anthracite coal than to concede the demand for any man or set of men to deny the rights of employment and of labor, upon which the whole structure of free government is founded and to which this country owes its phenomenal progress. In my judgment, therefore, the operators are only doing their plain duty in declining to arbitrate a question which is in the domain of conscience and involves the personal liberty of the individual.

"The only solution of the trouble is for Mr. Mitchell to order the strike off without delay. When this is done, if there be grievances to be arbitrated, they will be promptly adjusted between the local operators and local unions. The right of association is not in question. This is admitted by both employers and employés. What is denied, and properly so, is the power, by the issue of union cards, to refuse employment to non-union men, and thus condemn them to ostracism, starvation and death. Such a result is abhorrent to justice and is fatal to personal liberty.

"There is a principle more important than the obligation of private property to subordinate itself to the general welfare. The demand of any man or set of men, not occupying public office, to decide upon the conditions upon which labor shall seek its living and to make it subject to a license from irresponsible leaders, whether representing capital or labor, is in effect, a claim to the power of life and death, and can never be conceded without a base surrender of duty to greed. The coal operators, therefore, are not fighting so much for the control of their own property as for the right of the citizen to labor where he may find employment without interference from organizations or men who have no right to control his freedom of action."

This is a position which The Times has steadily maintained, and which has gained for it the respect and approval of vast numbers of free and independent Americans, and at the same time has brought upon it the hatred of labor agitators who do not labor, the objurgations of time-serving demagogues, and the silly slanders of truckling newspapers. That it is a position founded in justice and right is known by none better than those who rail loudest and longest against it.

Another and a more elaborate review of the strike situation appears in another place in today's Times, being a reprint from the Public Ledger of Philadelphia, under the heading of "A Discussion of the Issues of the Strike." It is a strong, logical, convincing presentation of the case at the bar of Public Opinion.

SOME "ODIOUS COMPARISONS."

During the month of August THE TIMES printed a total of 985,090 copies, or a daily average of 31,777 copies. These figures do not include any number of free copies of the paper, or copies printed, paid for and distributed for political purposes, or to grind private political hatchets, to abuse enemies or to reward friends, but simply represent the actual, regular paid circulation of the paper.

The average daily increase over August, 1901, is 4978 copies.

Neither THE TIMES nor the mercantile or other advertisers are able to ascertain the exact, paid, sworn net circulation of other Los Angeles papers; but the advertising in all of them can be measured or counted by anyone who cares to take the trouble. It is a fact generally conceded that the volume of the classified advertising in the daily newspapers of a city is the same, relatively, as the circulation. Taking this assumption at its value, THE TIMES presents the following figures for the past month, which speak for themselves:

THE TIMES printed during the month of August, 1902, 28,073 separate "Liner" announcements; the Herald for the same period, 8883; the Express, 2719; the Record, 1048. The fact that THE TIMES printed 2½ times as many classified announcements as were printed by all the other Los Angeles papers combined, as shown by the figures, requires no affidavit, because the pages of the several papers are in evidence. The testimony of thousands of advertisers, that returns from their announcements in THE TIMES bear out the proportion indicated by volume, is volunteered daily. None of them have ever found it necessary to offer free cigars to induce patrons to "come up to the captain's office."

PRESUMPTUOUS PLUTOCRATS.

It is announced from New York that by forcing the trust issue into first place among the debatable questions of the political campaign, the President has mortally offended J. P. Morgan and Thomas C. Platt. They have sought, both by persuasion and by threats, to dissuade him from advocating the control of trusts by Federal legislation, and he has ignored them. Consequently, it is said he has been given to understand, that if he insists upon telling the people trusts can be made subservient to law, he may have to fight for the Presidency in 1904. He is said to have replied that his attitude toward trusts was taken without thought of its political effect, but because he believed it to be right, and that he intends to maintain it, regardless of his own political future.

The threat that the President may have to fight for reelection is not likely to scare him to any great extent. There are few things he enjoys better than a fight. However, it is not likely that he will have to exert himself much, personally, in this direction. He may safely leave himself in the hands of his friends.

Meantime, Messrs. Morgan, Platt, et al., should remember the old adage: "You may lead a horse to the water, but you cannot make him drink." You may possibly fix a convention, but you cannot control the polls. It is not so many years since the independent voters of the United States showed their resentment against Federal office holders who had presumed to dictate a Presidential nomination, and they will make still shorter work of trust magnates who aspire to become a power behind the throne.

The Los Angeles team is playing most magnificent ball these days, and the prospect for the pennant's coming south grows more rosy as the season advances. There are precious few holes in the team at this writing. The boys are batting like thoroughbreds and fielding like fiends. Some of the most brilliant plays ever seen on a ball ground have been witnessed by Los Angeles fans recently, particularly in right field, where one Mr. Lawler cuts off runs for the opposition and covers himself with three-ply glory. Being in any sort of a game, it is to win it, and for that reason Los Angeles, from banker to newsboy, is looking to the sliders and sluggers who wear the uniform of the Angel City to clinch things. Keep a-coming, lads.

Mr. Bryan does not approve of the President's going about the country making speeches. But what does Bryan know about Presidents—he has never been one? Yet he tried twice, and fell down both times. It becomes Willie to saw wood and edit things and to let the President go along in his own strenuous and successful way. And the President is going right along, meeting welcomes from the people that Willie would give his heart's blood to have coming to him. The Nebraska windmill ought to cover up its sore places.

Should New York fail to speak up in favor of the nomination of Col. Roosevelt for the Presidency in 1904, at the meeting of her Republican State Convention, it will simply serve to make the President just so much more solid with the rest of the country. The man and his methods are approved by the people of these United States, and it is the people who are still running things. Mr. Platt should take note of the conditions that confront him—and the New York trust magnates.

It is discouraging to the forest planters to read of the numerous forest fires that devastate the tree countries from time to time. Just now a big blaze is raging up near Marysville, in this State, all of which means the destruction of more trees in a few hours than a force of planters and the tree-growing forces of nature can bring to maturity in the course of centuries. A constant and effective patrol of the forest districts of the country is urgently to be desired.

The Senatorial hoss trot in Kansas is about to begin. The racers are warming up, and the winner, whoever he may be, is a Republican, as a matter of course. Kansas knows prosperity, and the party that makes it, and will not be likely to make any more Populistic blunders for many years to come. Kansas has had her eye teeth cut; and so has the rest of the country. The Republican brand of prosperity is a good enough sort to keep constantly on tap.

Mr. Griffith has made a representation to the City Council, to the effect that his gift of Griffith Park has not been properly appreciated by the government of the city. In this he certainly has a great majority of the citizens with him. Nobody expects Griffith Park to be made a flower garden, but the Council might at least have built a good road to the park. Nothing has been done, and the public naturally asks why?

A grapevine telegram from New York is responsible for the statement that the trusts are going to make a bitter fight against the renomination of Roosevelt. If they do, the probabilities are that it will be so much the worse for the trusts. Let the combines make no mistake—the country is behind the President in his efforts to bring those concerns under control, and if there is to be a fight, the octopi will be hit, and hit hard.

Now that a German warship has taken a hand in the game, there is something like real shooting going on down in the Haytian country. We are tired of seeing water hauls, therefore it is gratifying to know that one pirate boat has been sent to Davy Jones's locker. The news from down south promises to become interesting presently.

Los Angeles and Southern California have never made a better investment than those for showing off our products and the beauties of this section at great expositions. The proposition to make an adequate appropriation for the St. Louis show will be generally approved.

A few suspension bridges strung across Broadway, between Second and Seventh streets, might be used in the preservation of the lives of the people who are compelled to cross that unforbidding thoroughfare, which needs fixing. We merely throw out the suggestion.

Old Vesuvius has also broken out and is spitting fire, smoke, lava and other waste products. There is a neighborliness about those volcanoes that the human animal cannot quite understand. But, then, perhaps it is none of his business, any way.

America's commerce last year was a record breaker, but there is no reason why we should not continue to smash records of that character, provided the trusts of money and labor do not kill the goose that is laying such luscious nests full of golden eggs.

Maj. Gardiner, who succeeded in getting himself into such a mess of hot water regarding alleged cruelties and abuses in the Philippines, has returned to the mainland, but seems to be singing rather small. The tone is becoming.

The prisoners in the Chicago jail have established a newspaper, but we doubt their ability to match it in yellowness with papers produced by "gernalists" who are outside of jails—but who hadn't ought to be.

Mont Pelee is effecting the weather again. This is not the notion of a scientist, but of one who feels the difference in the atmosphere since the old fire-box down in Martinique began to exhaust again.

There is a hitch in the Panama bonds, but there is reason to believe that there will be ample time to remove the kinks in those securities before any delay in the digging operations results.

A Baltimore genius has invented a fuel made of ordinary dirt. This drive at California's oil product doesn't scare anybody out this way, though. California oil is a good mixer for patent fuels.

Arsenic springs have burst forth in Mexico. Either that, or else the press agent down in that country has his imagination working again. The latter is considerably more than probable.

Garvanza boasts a genius who promises shortly to supply dynamoless electricity. If he does, that suburb will become famous elsewhere than on the boards of the vaudeville theaters.

The Crown Prince of Siam has announced that he will visit Los Angeles in October. Lots of people will want to know whether he is going to bring along any Siamese twins.

The "labor leaders" have concluded that it would be unwise to put a ticket in the field in California this fall. Few persons would have given them credit for possessing so much wisdom.

The canning industry is a great business, but there is something of a canting industry in some of the pulpits of the world that makes weary the populace.

School opened yesterday, and hundreds of kids were awfully glad. The first day is such fun! But it may be different by the end of the week.

Coin sweaters are operating in Los Angeles. And another bunch of people are sweating to get the coin. There is much moisture all along the line.

The San Francisco ball team, having packed up its bats and hied itself northward, there will now be a return to clean ball playing.

And now it is proposed to make coal oil good to eat. All right, California can furnish the raw material; so bring on your refinery.

Mr. Bartholin of Chicago was another man who found out, considerably too late, that the way of the transgressor is hard.

Lum's Indians are about to become settled on the Pala rancho, after which, let us have peace.

THE PLAYHOUSES.

LOS ANGELES THEATER. After having been dark for several weeks, the Los Angeles Theater reopened last evening, for a season of two weeks, with Charles D. Herman and the Frederick Warde company in "The Lion's Mouth." This play has been made familiar to American theater-goers by Mr. Warde, who has retained it in his repertory for the past ten or fifteen years. It is a romantic drama in four acts, by Henry Guy Carleton. The scene is Venice, and the time the sixteenth century—which environment serves to give eclat, not to say aplomb, to the love interest. (Love stories of the present day are so matter-of-fact, commonplace, premeditated, sordid, and all that!)

Mr. Carleton tells his story with considerable poetic embellishment, with numerous inconsistencies, and with unquestionable dramatic force in the climaxes. The costuming is picturesque, and the play is as well put on, all things considered, as could reasonably be expected.

This is Mr. Herman's first season as a "star." He is an actor of ripe experience and of acknowledged excellence. In his time Mr. Herman has played many parts—and he has seldom played them otherwise than well. He is satisfying in the role of Fra Angelo (otherwise known as Francesco.) Mr. Herman's conception of this somewhat lurid character is adequate. His methods are those of a finished artist, confident of his theme and sure of his effects.

A notable addition to the company is Lawrence Hanley, an actor of excellent reputation, whose footlight work bears the rare mint mark of art sincerity. Mr. Hanley, aside from a pleasing personality, enhances the value of his acting by putting vital force into it. He has not fallen into the mechanical methods common to some members of his profession. His wits are not wool gathering while he is repeating his lines, but all his faculties are evidently concentrated upon the work in hand, with the logical result that he wins and retains the sympathetic attention of his auditors as no actor can do who goes through his work mechanically while his mind is wandering more or less in other fields of thought.

Miss Anna Roberts, a Los Angeles girl whom Mr. Warde "discovered" a few months ago, holds a place of honor as "leading lady" in the cast. Miss Roberts has a voice of unusual compass, which should serve her well in future work, demanding more force than that of Linora, the part in which she appeared last evening. Considering the fact that this is her first season on the stage, the work of Miss Roberts shows remarkable ease and finish, though it lacks, as yet, the spontaneity which can come only from further experience, and from greater familiarity with the requirements of the mimic world behind the stage curtain. It is evident that Miss Roberts has natural talent for histrionic work, which needs only to be supplemented by judicious training and hard work to give her a place in the foremost ranks of her profession. She invests the character of Linora with much daintiness and grace, while in the tenser situations she gives gratifying evidence of powers held in reserve.

The other members of the cast, as a rule, sustain the roles assigned them quite satisfactorily. Alice Saunders greatly overdoes the character of Fulita, making it grotesquely ridiculous, if not impossible. The play will be repeated tonight, tomorrow night, and at a matinée on Saturday.

BURBANK. Whoever has failed to see Theodore Roberts as Simon Lefree in "Uncle Tom's Cabin," as he is playing it this week, with the Harrington Reynolds Company, at the Burbank, has never really seen the part. Roberts's conception is a revelation, overturning the theatrical traditions of two generations. Here is a flesh and blood man, not a demon. It is a character creation worthy of a great actor, a study in villainy that will be a classic.

In the lurk of his eye and the thrust of a single sentence from his tongue Roberts introduces into the minds of a thousand people a life packed with crime and sin. It is the supreme test of acting to thus reveal character in a lightning flash. Whoever can do that is the master of the resources of his profession, and the possessor of a high order of dramatic talent. To stand before an audience and in a passing facial expression, in the undefinable attitude of the body and the soft insinuation of the voice to so clarify the imagination that it sees plainly the stretch of an entire lifetime—this is the final accomplishment of the actor's art, one not studied nowadays in the era of fake personalities and tinfoil performances. It is, however, all the more welcome for that reason. When in the barren desert of dramatic happenings there springs out an oasis of promise it is time to haul out the adjectives of praise that have long lain moldering and almost forgotten.

This bit of character work is spontaneous, free, natural; it is electric, full of wonder; it is magnetic, not to be refused; it is artistic, keen, analytical. It is so original, such a surprise, so complete a metamohphosis that it paralyzes criticism. There is thankfulness that acting is not a forgotten art; there is joy that a man treads the stage with a mind he dares call his own, with a body trained to follow the direction of that mind, with a will to create something free of the mawkish tricks—the tricks that are so shallow and vapid.

Roberts makes Legree a different person from the black-whiskered, beetle-browed scoundrel of the cross roads. His Legree has a red beard, and he wears well-fashioned clothes, not dudish, but the sort that a back country rancher would be likely to wear, with a horseshoe watch fob and a diamond ring. Then he gives him a sardonic humor, something gutteral and deep, fully typical of a man soaked as Legree was in the joyous exuberance of a devilish nature. Above all he makes him human, a man whose acts are all plausible, a man of cruelty, of rough enjoyment, of brutal satiety, but of remorse, of conscience, of imaginative terror. The scene in which he describes the killing of his mother has all of the nicety of shading that a good actor will get out of Macbeth. It is a triumph, and the flaws are so minute that it is not worth while to look for them.

As for the rest of the company it might be more enjoyable if it were not so overshadowed by Roberts. Harrington Reynolds as Uncle Tom does not conform to tradition, either, but in breaking away he hurts the conception, for he shows the old negro as a broken-down man, certainly not capable of making the heroic watery rescue of Little Eva or of enduring the hardships that fall to the lot of the overseer. The Uncle Tom of the book is a stalwart man in the prime of life. H. S. Duffield is an effective and picturesque Phineas Fletcher, and Harry Cashman is laughable as the lawyer, Marks. The well-advertised Ada Lewis is not as funny as other Topsies have been. The rest of the cast serve to round out the performance.

ORPHEUM. Oh dear, Oh dear, this is dreadful!

Ella Wheeler Wilcox, lovely poet of homiletics and passion, has written a sketch for the "vodeveal." It was performed last night at the Orpheum. It is about love and marriage, of course, but Ella was real flippant about it.

It has two or three shocking expressions from the prize ring in it. One shudders to contemplate what will happen if she keeps this up. Artists will be drawing Dan Cupid with a cigarette in his mouth, and his hat pulled down over one eye.

She called it "Her First Divorce Case," and it should be her last vaudeville sketch. Mattie Keene, a pretty woman, with an exuberant personality, makes the thing go all right.

It was sandwiched into an extraordinarily good bill.

One of the acts takes all the scene shifters, stage hands and orchestra into the cast of characters. "Change your act," or "Back to the woods," they call it. It is done by a clever woman named Julia Blanc, assisted by Victor Moore, also clever. The curtain goes up on a stage being set for the next scene. Alone and forlorn in the midst of the flying scenery is a jay vaudeville actor from Walla Walla, Wash. He has just received a note from the manager to change his act, which is the worst the theater has seen, or go back to the woods.

Out of the depths of gloom he and his team partner knock together some sort of an old act. It is exactly like a vaudeville rehearsal with the stage hands grumpy and the orchestra mad at having to stay to rehearse a jay act, and the two "artists" scrapping over every gag and turn.

Carroll Johnson takes terrible chances in repeating his act of last week. His act is rattling good, but he sends an infant prodigy warbling down the aisles. So far nothing has happened, for the boy has a wonderful voice, but some day, some nervous man, desperate to the ordinary infant prodigy, will yield to the temptation that assails any man when an infant prodigy performs within easy reach of a right hook or a solar plexus.

Harry Thompson makes a great hit with an imitation of the scene in a Tammany Police Court. Also he has an excruciatingly funny imitation of an Irish parade on St. Patrick's Day.

There were other excellent features on the bill.

VETERAN ARMY NURSES HONORED BY COMRADES.

CAMP M'KINLEY LISTENS TO LONG ROLL OF SHILOH.

Officers of National Guard Cordially Received at Association and Woman's Auxiliary Headquarters — Record-breaking Enrollment—Women in Command Today.

(SPECIAL CORRESPONDENCE OF THE TIMES.)

CAMP WILLIAM M'KINLEY (Long Beach) Sept. 8.—The veteran army nurses received special recognition from the comrades this evening. Past Commander J. L. Hattery of San Bernardino made a speech, in which he paid a high tribute to the valor of the women who served close to the firing line in the sixties. He called W. W. Dorward of Los Angeles to the stage, and Comrade Dorward asked Miss Ada Miller of Los Angeles to stand before the audience.

"To that little woman," he said, "I owe forty years of life. It was through her efforts at Paducah, Ky., that I was brought back to health." The incident was heartily cheered.

Another feature of the programme was a reading by Mrs. Nellie Messenger of Redlands, who presented to the association a group portrait of the three martyred Presidents.

Philo L. Case beat the long roll with the same drum and in the same way as at the opening of the battle of Shiloh. "The long roll," he explained, "is an alarm. I beat it by official orders at 7 o'clock on that Sunday morning." Two comrades who were present on that occasion stood up as witnesses of the truth of the statement.

Among the other numbers on the programme were selections by the Veteran Fife and Drum Corps, a song by Comrade Stuntz of Pasadena, a song by Miss Opal Aitken, with piano accompaniment, by Miss Jessie Sisson; a fancy dance by Miss Virginia Grose, a reading by Miss L. J. Stanley, a vocal solo by Miss Edna Gruwell, a vocal quartette by Mrs. McClure and family of Los Angeles, a reading by Miss Rena Phillips, a vocal solo by Mrs. Frances Johnson, a reading by Mrs. Mary Deaver, a piano solo by Mrs. Lily Barraclough, a fancy musket drill by Tom Gulliver, a vocal solo by J. W. ("Sister Jim") Patterson, and a vocal quartette by Messrs. Cates, Robinson, Foote and Adams.

CAMP NOTES.

At the entertainment this evening Commander Mitchell extended special recognition to J. A. Mack, a son of Quartermaster J. E. Mack, and to Percy Hamilton, a son of Past Commander C. B. Hamilton, by calling them to seats beside him on the stage. He paid a high compliment to their services as his aides.

Maj.-Gen. Dickinson, Brig.-Gen. Last and several members of his staff and Col. Berry of the National Guard visited camp this afternoon. They were received by Commander Mitchell of the Veterans' Association, and by Mrs. Brady, president of the Woman's Auxiliary.

Brig.-Gen. Last has extended an invitation to the Sons of Veterans to visit his headquarters at Camp George Stone, and they will do so Tuesday.

Tuesday will be woman's day in camp. Maj. Brady has been drilling a squad of the ladies, and they have passed rapidly from the awkward to the advanced stage. They have improved wonderfully in broomstick gunnery, and some amazing target practice on hostile masculine pates is expected.

There are 871 names enrolled for this encampment on the veterans' register, which number is greater than the registration at any previous encampment of the association, except at Monica, where there was a much big registration of members of Soldiers' Home.

WOODMEN'S LOG ROLLS SLOWLY FIRST DAY

ANNUAL CHOPPING JUST BEGUN AT SANTA MONICA.

Exhibition Drills and Other Contests on the Programme Today—Officers of Pacific Camp Elected—Hitches in the Ball Games.

The annual log-rolling of the Western Woodmen started rather slowly yesterday at Santa Monica, but the big round stick is expected to work fully accelerate itself and get up to speed today.

Yesterday's programme of the Pacific Camp's doings had been well filled by the committee, and two rattling base ball games had been scheduled. There was a bad hitch, or, rather, several hitches, somewhere, and the full complement of neither of the four teams arrived. The Pacific Camp team rounded up nearly all its men, but in the afternoon, and met and defeated an aggregation of Lordsburg fans by a score of 6 to 4. The game was played at the Southern Pacific Park.

The attendance was not nearly as large as had been expected, not more than a hundred members, with their families, being present. Many more arrived later in the day, and in the evening cars from Los Angeles.

In the evening an exemplification of the secret work of the order was given, and officers were elected for the ensuing year: H. S. McCarthy, Los Angeles, president; H. J. Hadley, Los Angeles, vice-president; J. A. Jones, Pasadena, secretary (reelected); and R. L. Schlieder, Lordsburg, treasurer.

This morning at 9 o'clock the exhibition drills will be given, followed by wood chopping, and other contests and sports. Many prizes have been donated, and the flags and banners for the winners of the drilling contests are beautiful and costly.

KNOX IN PARIS.

He Refuses to Say Anything in Regard to Negotiations for Clear Title to Panama Canal.

(BY THE NEW ASSOCIATED PRESS—ASSOCIATED PRESS.)

PARIS, Sept. 8.—[By Atlantic Cable.] P. C. Knox, Attorney-General of the United States, who is stopping at the Hotel Ritz, declines to say anything on the subject of the negotiations for a clear title to the Panama Canal Company's property. Special Attorney Charles W. Russell, who has been here for some time, went to England to meet Knox, and communicated to him all the results of his preliminary investigations.

Who Gets the Money?

At the convention of the International Typographical Union last week a resolution was introduced appropriating $25,000 to fight the Los Angeles Times. What a good time the talking-walking delegates will have with that money.—[Madera Times, Aug. 22, 1902.

The fiftieth annual convention of the American Pharmaceutical Association began at Philadelphia yesterday. More than seven hundred representative chemists and druggists from every section of the country are in attendance.

We Are Doing It.

We not only sell more pianos than any house in the trade in this section, but we sell more fine instruments, such as—

CHICKERING AND VOSE.

More string and wind instruments, because we carry the most reliable makes, give the strongest kind of guarantees, and quote the lowest possible prices.

SOUTHERN CALIFORNIA MUSIC CO.,
216-218 West Third St.
Bradbury Building.

Worse Than No Glasses.
Many a glass made by incompetent opticians is worse than none. Why not have a reliable optician make your glasses? "Marshutz" optics have been safest for twenty years.
Marshutz Optical Co.

Opera Glasses
We Have Them.
The best assortment—chosen for their superior workmanship and elegance of design. Mounted in morocco and mother of pearl; gold and silver trimmed.
WITH OPERA HANDLES.....$10 UP
WITHOUT OPERA HANDLES...$8 UP
SPECIAL—A folding opera glass, closes flat to fit the pocket; compact, neat and serviceable. Price $12.
Montgomery Bros., JEWELERS AND OPTICIANS.
THIRD AND SPRING STS., L. A.

EVENTS IN SOCIETY.

A marriage of widespread local interest took place last evening when Miss Mary Messerly, daughter of Mr. and Mrs. B. A. Messerly was united to Rev. Jesse W. Ball of Kansas City, Mo. The bride, who is a handsome woman of fine presence, is an accomplished musician, and with her parents is prominent and a great favorite in the First English Lutheran Church on the corner of Eighth and Flower streets, Rev. Mr. Ball, who is now in charge of an important church in Kansas City, Mo., the Luther Memorial Church, ministered for five years to the people of the First English Lutheran Church in this city, whose present pastor, Rev. H. J. Weaver, performed last night's ceremony. The marriage was witnessed by about fifty relatives and close friends, Miss Margaret Dent playing the wedding march that announced the entrance of the bridal couple, and softly rendering a selection during the ceremony. The bride wore an elegant white crepe de chene over white silk with demitraine and garnitured with Irish point lace. White roses were carried, and the dainty toilette was half hidden by the folds of a long tulle veil that fell to the hem of the dress. Miss Bertha Morris, who acted as maid of honor, wore white with pink trimming and carried pink roses. Robert Fowler stood with the groom. Supper was served after the informal reception, Mr. Reynolds catering.

Rev. and Mrs. Ball will leave today for their home in Kansas City.

Cook-Knox.

The marriage of Miss K. Lavelle Knox and J. Clarence Cook was solemnized Sunday morning in the First Congregational Church, on the corner of Hill and Sixth streets. The young people entered at the close of the sermon, Prof. Wilde playing the "Bridal Chorus" from Lohengrin. The vows were imposed by Rev. Warren F. Day, D.D., senior pastor. Two little flower girls in smart white dresses over pink and carrying long-stemmed pink carnations, attended the bride. Mendelssohn's "Wedding March" was played for the recessional. The bride's dress was of soft gray material, demi-train, falling over rose silk. She wore a hat to match and carried deep-pink carnations.

Farewell to Teacher.

The Yoke Fellows class of the First Methodist Episcopal Sunday-school met Thursday evening at the home of Miss Hubert Baillie to say a final farewell to their teacher, Miss Duncan, who is retiring from office and who has been with the class since 1899. Installation of officers was conducted for the last time by Miss Duncan, those for the ensuing term being Raymond Heffelfinger, president; Rose Bennett, vice-president; Walter Willits, secretary; Hubert Baillie, treasurer; Archie Johnson, sergeant-at-arms; Dr. Henry Brodbeck, superintendent of the school, was present and spoke of the progress made by the class while under Miss Duncan's care, and Dr. Peters, who will follow her in office, made a short address, and refreshments were served. Beside those mentioned there were present Messrs. Timmel, Brown, Mettlar, Blackburn, Kramer, Jones, Gibson, Bradford, Rutherford, Poole, White, Overholtzer, Saunders, Norwood, Bailie.

Toledo Circles.

Mr. and Mrs. William Lambert of this city are the recipients of many pleasant attentions, while the house guests of Mr. and Mrs. A. K. Detweiler of Toledo, O. A large dinner party was recently given in their honor at the Toledo Country Club, by Mr. and Mrs. Detwiler, where places were set for twenty-four. Mr. and Mrs. Lambert, with a few other out-of-town visitors, received the compliment of a parlor musicale, given by Mr. and Mrs. Franklin K. Hoag; over 100 invited guests being present, and Mrs. Lambert has been guest of honor at several delightful luncheons and gatherings of a more informal nature.

Election of Officers.

The Sigma Epsilon Sigma met at the home of Wilbur Dean, Tuesday evening. The annual election of officers for the ensuing term resulted in Miss Bennett, president; Rachel Meachan, vice-president; Wilbur Dean, recording secretary; Hubert Meche, corresponding secretary, and Raymond Heffelfinger, sergeant-at-arms. After the business had been disposed of, numerous games were played, after which refreshments were served by Miss Elsie Dean, assisted by Miss Hope Tibbot. The club members present were Misses Hope Tibbot, Vera A. Tibbot, Eva Tibbot, Ethel Davenport, Rachel Meachan; Messrs. Ralph Brown, Ross Bennett, Ernest Hummel, Wilbur Dean and Hubert Melba.

Banks-Bradley.

Miss Irene Bradley and Benjamin F. Banks were united in marriage Friday by Justice of the Peace James, Miss Vera Diersen and Eugene Mills completing the bridal party. After a wedding breakfast, Mr. and Mrs. Banks left for a tour through the Eastern States, and on their return they will reside at No. 444 South Spring street.

Engagement Announcement.

The engagement of Miss Elsie Orr and Sterling Boothe, which has been announced, will prove of interest, as the young people are both well known in Los Angeles. The bride-to-be is the daughter of Mr. and Mrs. Benjamin F. Orr, and her fiancée the son of Mr. and Mrs. C. B. Boothe.

Games and Music.

A few of The Times' scholarship contestants surprised Mr. and Mrs. W. H. Livengood at their home, at No. [illegible] Winfield street Saturday evening, and passed the time with games and music. Mr. Livengood, who had been in charge of the contest, was frequently assisted by Mrs. Livengood and Miss Frances, and the young people came to express their gratitude for the work that so ably supplemented their own earnest efforts. Refreshments were served at the close of a happy evening, among those present being Hazel Ryland, Lala Greenwade, Lucile Beatty, Ethel Stone, Louisa Collins, Gertrude Ellis, Gladys Edwards, Frank Cummings, Jr., Egbert Edward, Philip Faunce English, Hubert Leroy O'Neil and John Burbaw.

Brimhall-Muther.

The marriage of Emma Muther and Roy George Brimhall was celebrated August 31 at the home of Mrs. Muther. The wedding took place at 2 o'clock in the afternoon, and was attended by a large number of friends and relatives. The familiar strains of Mendelssohn's Wedding March" were played by Mrs. Bert Morris, a cousin of the groom. The bride was attired in a white silk, demi-traine and trimmed with chiffon, and carried a beautiful bunch of white carnations. The bridesmaid, Miss Andra Magwood, also a cousin of the groom, was prettily dressed in pink organdy, and carried pink carnations. The best man was Eugene Jackson, a cousin of the bride. Daintily dressed in white was the little sister of the groom, who carried the ring on a white velvet cushion. The decorations were of green, white and pink, the contracting parties stood under a green and white arch on a beautiful [illegible] sent by the groom's uncle, W. E.

EVENTS IN SOCIETY.

A marriage of widespread local interest took place last evening when Miss Mary Messerly, daughter of Mr. and Mrs. E. A. Messerly was united to Rev. Jesse W. Ball of Kansas City, Mo. The bride, who is a handsome woman of fine presence, is an accomplished musician, and with her parents is prominent and a great favorite in the First English Lutheran Church on the corner of Eighth and Flower streets. Rev. Mr. Ball, who is now in charge of an important church in Kansas City, Mo., the Luther Memorial Church, ministered for five years to the people of the First English Lutheran Church in this city, whose present pastor, Rev. H. J. Weaver, performed last night's ceremony. The marriage was witnessed by about fifty relatives and close friends. Miss Margaret Dent playing the wedding march that announced the entrance of the bridal couple, and softly rendering a selection during the ceremony. The bride wore an elegant white crepe de chene over white silk cut demitraine and garnitured with Irish point lace. White roses were carried, and the dainty toilette was half hidden by the folds of a long tulle veil that fell to the hem of the dress. Miss Bertha Morris, who acted as maid of honor, wore white with pink trimming and carried pink roses. Robert Fowler stood with the groom. Supper was served after the informal reception, Reynolds catering.

Rev. and Mrs. Ball will leave today for their home in Kansas City.

Coil-Knox.

The marriage of Miss K. Lavelle Knox and J. Clarence Cook was solemnized Sunday morning in the First Congregational Church, on the corner of Hill and Sixth streets. The young people entered at the close of the sermon, Prof. Wilde playing the "Bridal Chorus" from Lohengrin. The vows were imposed by Rev. Warren F. Day, D.D., senior pastor. Two little flower girls in smart white dresses over pink and carrying long-stemmed pink carnations, attended the bride. "Mendelssohn's "Wedding March" was played for the recessional. The bride's dress was of soft gray material, demi-train, falling over rose silk. She wore a hat to match and carried deep-pink carnations.

Farewell to Teacher.

The Yoke Fellows class of the First Methodist Episcopal Sunday-school met Tuesday evening at the home of M. Albert Baillie to say a final farewell to their teacher, Miss Duncan, who is retiring from office and who has been with the class since 1899. Installation of officers was conducted for the last time by Miss Duncan, those for the ensuing term being Raymond Heffelfinger, president; Rose Bennett, vice-president; Walter Willits, secretary; Hubert Baillie, treasurer; Archie Johnson, sergeant-at-arms; Dr. Henry Brodbeck, superintendent of the school, was present and spoke of the progress made by the class while under Miss Duncan's care, and Dr. Peters, who will follow her in office, made a short address, and refreshments were served. Beside those mentioned, there were present Messrs. Elwood, Brown, Mettlar, Blackburn, Crane, Jones, Gibson, Bradford, Rutherford, Poole, White, Overholtzer, Gaudin, Norwood, Baillie.

In Toledo Circles.

Mr. and Mrs. William Lambert of this city are the recipients of many congratulations, while the house guests of Mr. and Mrs. A. K. Detwiler of Toledo, O. A large dinner party was recently given in their honor at the Toledo Country Club, by Mr. and Mrs. Detwiler, where places were set for twenty-four. Mr. and Mrs. Lambert, with a few other out-of-town visitors, received the compliment of a guitar musicale, given by Mr. and Mrs. Franklin K. Hoag, over 100 invited guests being present, and Mrs. Lambert has been guest of honor at several delightful luncheons and gatherings of a more informal nature.

Studios of Officers.

The Sigma Epsilon Sigma met at the home of Wilbur Dean, Tuesday evening. The annual election of officers for the ensuing term resulted in Ross Bennett, president; Rachel Meachan, vice-president; Wilbur Dean, recording secretary; Hubert Bailie, corresponding secretary, and Raymond Heffelfinger, sergeant-at-arms. After the business had been disposed of, numerous games were played, after which refreshments were served by Miss Elsie Dean, assisted by Miss Hope Tibbot. The club members present were Misses Hope Tibbot, Ida A. Tibbot, Eva Tibbot, Ethel Davenport, Rachel Meachan; Messrs. Hubert Brown, Ross Bennett, Ernest Bonsall, Wilbur Dean and Hubert Bailie.

Bride-Bradley.

Miss Irene Bradley and Benjamin F. Mills were united in marriage Friday by Justice of the Peace James, Miss Ora Dorsen and Eugene Mills comprising the bridal party. After a wedding breakfast, Mr. and Mrs. Banks left for a tour through the Eastern cities and on their return they will reside at No. 444 South Spring street.

Engagement Announcement.

The engagement of Miss Elsie Orr and Sterling Boothe, which has been announced, will prove of interest, as the young people are both well known in Los Angeles. The bride-to-be is the daughter of Mr. and Mrs. Benjamin F. Orr, and her fiancée the son of Mr. and Mrs. C. B. Boothe.

Notes and Music.

A few of The Times' scholarship contributors surprised Mr. and Mrs. W. A. Hapgood at their home, at No. 1127 Winfield street Saturday evening, and passed the time with games and music. Mr. Livengood, who had been one of the contest, was freely assisted by Mrs. Livengood and Miss Frances, and the young people came to express their gratitude for the work that so ably supplemented their own earnest efforts. Refreshments were served at the close of a pleasant evening, among those present being Hazel Ryland, Lala Greenwade, Inez Beatty, Ethel Stone, Louisa Brooks, Gertrude Ellis, Gladys Edwards, Frank Cummings, Jr., Egbert Howard, Pallip Faunce English, Hubert Leroy O'Neil and John Burbaw.

Brimhall-Muther.

The marriage of Emma Muther and Le Roy George Brimhall was celebrated August 31 at the home of Mrs. Muther. The wedding took place at 2 o'clock in the afternoon, and was attended by a large number of friends and relatives. The familiar strains of Mendelssohn's "Wedding March" were played by Mrs. Albert Morris, a cousin of the groom. The bride was attired in a white silk, court-traine and trimmed with chiffon, and carried a beautiful bunch of white carnations. The bridesmaid, Miss Andra Magwood, also a cousin of the groom, was prettily dressed in white organdy, and carried pink carnations. The best man was Eugene Mills, a cousin of the bride. Daintily dressed in white was the little sister of the groom, who carried the ring on a white velvet cushion. The decorations were of green, white and pink. The contracting parties stood under a green and white arch on a beautiful bower next by the groom's uncle, W. E. Lewis, of San Francisco. The reception hall looked exceedingly pretty, ferns and potted plants only being used.

The bride is a popular Los Angeles girl, while the groom is well known, both in this city and San Diego. After a two weeks' honeymoon, they will be at home at No. 812 West Tenth street.

Foresters' Ping-Pong.

Court Eucalyptus, No. 966, I.O.F., gave a ping-pong party at their new hall, corner of Adams street and Central avenue, Thursday evening. Ping-pong and other indoor sports were played and prizes given to the most skilful lady and gentleman players. Mrs. W. E. Barnes won the lady's prize and T. G. Lohman the gentlemen's. At the close of the contest, dancing was indulged in until midnight. The evening's committee was H. C. Barnes, Y. T. Hughes and G. W. Hoover.

Notes and Personals.

Mr. and Mrs. L. A. Norviel and son, W. D. Norviel, have returned from Elsinore Springs, where they have been for a month.

Miss Rosa Stendle, niece of Mr. and Mrs. Marquis, will visit relatives in the different parts of the East for a couple of months.

Lieut. and Mrs. Miner, who gave an elaborate dinner Sunday evening at their home on Scarff street for Miss Rose Newmark and Mr. Sutro, entertained, beside the guests of honor, the following: Mr. and Mrs. M. J. Newmark, Mr. and Mrs. George J. Denis, Miss Anna Sutro of San Francisco, Miss Elizabeth Wolters, Will Wolters and Henry Newmark.

Mr. and Mrs. Jud Saeger have returned from a two weeks' outing at Lake Tahoe.

Mrs. J. T. Edwards and daughter, Miss Vesta, have returned from a month's visit at Catalina.

Mrs. O. A. Lamb and daughter, Miss Jennie, have returned from a two months' outing at Avalon, and will receive friends Wednesdays at their home, No. 1188 East Twenty-fifth street.

Mr. and Mrs. W. A. Shouf announce the engagement of their daughter, Emma Gay, to John Lambert Thornton. The marriage will take place October 23.

Miss Cricket Walker is visiting Mrs. A. H. Busch at Hollywood.

Mrs. R. J. Waters and family have returned from a trip to San Diego.

THE "PAIZ" IS EXCITED.

NEW YORK, Sept. 8.—The Paiz has published a vigorously worded article against the government policy in the Acre question, cables the Rio Janeiro, Brazil, correspondent of the Herald. The newspaper blames the government for having submitted to encroachment by the Anglo-American syndicate. "This capitulation," continues the Paiz, "opens to Yankee ambition the door which should be defended in the interest of our peace, our rights and our fortune." The newspaper declares that President Campos Salles has transformed Brazil into an American colony.

Bank Stock Paper Union Make.

The unions indorse Bank Stock paper because it is made by union labor.

An Old Line Insurance Agent

Of successful experience desiring greater remuneration for his services should consider a general agency contract with the Conservative Life Insurance Company to introduce its new Combination Life, Accident and Health policy. Why work for another agent when you may contract direct with a company? Home office building, Los Angeles.

CASTORIA
For Infants and Children.
The Kind You Have Always Bought
Bears the Signature of Chas. H. Fletcher.

"Every man has his limit and some have two or three."

Reductions.

No matter what your price-limit in suit-buying, here's a chance to save several dollars.

All Summer suits---except the blacks and the uniform suits--- in frock and sack styles have been liberally reduced.

Regular $12.50 Suits now $10.00
Regular $15.00 Suits now $12.00
Regular $17.50 Suits now $14.50
Regular $20.00 Suits now $16.50
Regular $22.50 Suits now $19.00
Regular $25.00 Suits now $21.00
Sizes run from 34 to 50.

Still good picking in the $10.00 suit sale--suits that have "stepped down" from $12.50, $15.00 and $17.50.

London Clothing Co.
HARRIS & FRANK, Props.
117-125 N. Spring st.

Eyes that need glasses need careful, skillful attention. This I throw in with every pair—for no extra charge. Thorough examination free.
DELANY THE OPTICIAN 309 South Spring Street
1st quality crystal lenses $1, none better.

For Your HOME
Season for replenishing CHINA, GLASSWARE, SILVERWARE, TOILET WARE, CUT GLASS, LAMPS, BRIC-A-BRAC. Never before has assortment been so complete and our prices so reasonable. We've many novelties for you to see. The prices are as pleasing as the goods.
Vollmer's
Third and Broadway.

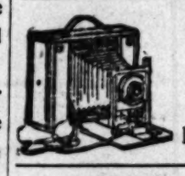

KODAKS
AND PHOTO SUPPLIES
Developing, Printing, Enlarging
...VIEWS...
Bowland & Co.,
113 S. Broadway.

We're Sawing Off Profits.

We can sell you a nice serviceable top buggy for $54.00. We can save you money. We want to build our business on the principle of small profits, but quick sales and lots of them.

Parrott Carriage Mfg. Co.
Cor. Tenth and Main. Phone Pico 3401.

BRAIN-HARMS OPTICAL CO.
Draughtsmen and Architects Supplies. A postal card will bring you samples and prices.
421 S. Spring-Tel. South 135

REGAL SHOES.
...$3.50...
The equal of any $5.00 shoe made. Catalogue free.
$3.50. A. S. VANDEGRIFT, Mgr., 222 W. Third St.

Special for this week—
Stands at 29c.
Eastern Outfitting Co. 341-343 South Spring.

Laundry
"The best is the cheapest." Try the EMPIRE. 149 S. Main St. Phone M. 685.

GEO. A. PICOU, JEWELER 138 ½ Broadway
Will save you from 5 to 20 per cent. on Diamond Goods.

Christopher's FORTY FEET OF SNOW

Condensed into the daintiest frozen dishes and refreshing drinks. Always served in our attractive parlors.

241 S. Spring St.

Buckskin Shoes

For every kind of outdoor wear. Serviceable and comfortable. Of genuine buckskin with elk hide soles and every stitch hand welted. Made by Norman & Bennett, of Boston. Sizes for everyone, children, misses, youths, men and women. Prices, $3.25, $3.50 and $4.00.

C. M. STAUB SHOE CO.,
255 S. BROADWAY.

TENDER LAMB

PRIME JUICY ROASTS
Not the ordinary kind, but kept in cold storage refrigerators and frosted show cases.
Poultry, Delicacies, Foothill Vegetables, Ripe Fruits.
SPECIAL DELIVERY.
Palace Market
TEL. MAIN 418. THIRD AND SPRING.

Health

If you suffer from Catarrh, Rheumatism, Neuralgia, Sore Throat, Sore Lungs, Colds, Malaria, Sprains and Burns, send for our free booklet on good health. HALPRUNER MEDICAL MANUFACTURING CO., 28 California Street, San Francisco, California.

Halpruner's
For Sale by all Druggists, 50c. and $1.00.

J. W. ROBINSON CO.
BOSTON DRY GOODS STORE.
239 South Broadway, Opp. City Hall, Los Angeles.

Here are four flannelettes selected to show you how successfully we meet the demand for

High Class Novelties
At Very Moderate Cost

All of the new fabrics are shown, some of them at considerably higher prices; but none contain fuller measure of for-the-price value than these four.

Vicuna Cloth
For medium weight kimonas, dressing sacques and house wrappers the Vicuna cloth is unsurpassed. It is a soft finished fabric with printed stripes and Oriental designs. We are showing them in all colors and a large assortment of different patterns; 28 inches wide.
Price 10c the yard.

Thibet Flannels
This excellent production is unsurpassed in weight and wearing qualities. It is a flannelette admirably adapted for children's underwear and ladies' short suirts. We are showing it in plain colors and striped effects; 27 inches wide.
Price 12½c the yard.

Bombay Twills
This ideal fabric can be justly termed the leader in inexpensive flannelettes. It is a fine twill cloth in fancy woven stripes and checks, also plain colors. They are especially desirable for night-dresses and children's underclothing; 28 inches wide.
Price 12½c the yard.

Crepe Radjah
The above production is without a peer in this particular line. It is a fine crepe texture embellished with artistic striped designs giving it the appearance of French flannel. They are especially suited for fall waists; 27 inches wide.
Price 15c the yard

H. JEVNE

The Best Toilet Articles.

There should never be a question about the purity and goodness of the articles used in the toilet. From the cake of soap to the hair brush, every article should be the best possible. There are many cheap inferior articles that can be bought at a cheap price, but all such are barred from our stock of Toilet Articles. Every article in our stock can be depended upon because we buy only the best manufactured the world over. Perfumes, Face Powders, Toilet Waters, Creams, Hair Tonics, Tooth Pastes, Washes and Powders, Toilet Soap, Hair Brushes, Tooth Brushes, etc.

Smoke Jevne's Fine Cigars.

208-210 S. Spring St.—Wilcox Building.

No more shall you forlorn mower mow my lawn,
Making the hands to blister, burn and swell, man.
Let slaves and fools use worn-out garden tools—
We'll have a brand new outfit straight from Hellman!
—Dante (V. S.)

157 and 161 North Spring Street.

Cooling Fruits for warm people. This is the place for them. We have them gathered just at right stage with exacting care.
Ice-Cold Watermelons, Luscious Plums, Grosse Blue, Bartlett Pears, especially fine today.
TEL. M. 520. LUDWIG & MATTHEWS. MOTT MARKET.

Jack Ralphs

Boycotted for Not Joining the Grocers' Trust.

2 cans corn or roast beef	25c	6 cans American Sardines	25c
2 cans Veal or Ham Loaf	25c	6 cans Deviled Ham	25c
2 cans Vienna Sausage	25c	3 cans French Sardines	25c
3 cans Chicken Tamales	25c	2 cans Van Camps or Bishop's Soups	25c

LINOLEUM Large Stock 50c per yd.
CALIFORNIA CARPET CO. 314 S. Broadway.

Farmers We pay cash for..... HAY!
L. A. HAY STORAGE CO. 333 Central Ave

WINE of CARDUI FOR WOMEN

USE Long's
J. L. CRAIG & CO., AGENTS

"Barker's" is Synonymous with Good Furniture since 1881.
420-424 S. Spring Street.

Latest Style Iron Beds
We give the most comfort during your sleeping hours.
Boston Bedding Co., 524 S. Broadway

GREAT BARGAINS IN SHOES TODAY.
Mammoth Shoe House
317 S. Spring Street.

DR. WALTER T. COVINGTON,
PROPHYLACTIC DENTISTRY.
339½ S. Spring Street, first entrance north of Christopher's.

Vicente Portuondo
See that the name is on the band.
HAAS-BARUCH & CO., Distributors

B. B. HENSHEY,
Ladies' Suits, Skirts and Waists, cor. 3d and Broadway

SMITH & ENNIS,
EXCLUSIVE CLOTHIERS. 107 SOUTH SPRING ST.

Dr. Randall & Co.
ELECTRICAL AND MEDICAL SPECIALISTS.
324½ S. Broadway. Hours, 9:30 to 1. Evening, 7 to 8, except Friday. Sunday, 10 to 11:30.

Best Teeth Made, $8.

DON'T YOUR TEETH FIT?
If not, call and see our Patent Suction Plate. Sticks like gum. It is worth its weight in gold. CROWNS $3.50. FILLINGS 50c and up. Teeth extracted without pain or no pay. Largest dental people in the world—25 offices.
Hutchason Dental Co.
430½ S. Broadway. Tel. Joseph 3436.
Branch office Fifth and Hill. Tel. Red 3381.

Drawing Papers, Measuring Tapes, Architects and Engineers' Supplies.
ADOLF FRESE,
128 South Spring Street.

We wear BURNS' Shoes. 75c, $1.00, $1.25, $1.50 for Tender Feet.
240 S. SPRING ST.

IMPORTATIONS!
New fall suitings and special "Coronation" patterns, finest fabrics and most complete stock to select from on the coast.
Angevine Woolen Co.
MERCHANT TAILORS
242 South Spring Street.

DIAMONDS
H. J. WHITLEY CO.,
111 N. Spring St.

McCall's Patterns and Fashion Sheets

Coulter Dry Goods Co.

Tuesday, Sept. 9.—Well, if you aren't ready to BUY fure come "just to look." The new double scarfs are ready.

35c.
Velvet Finished Flannelettes---New.
The genuine German goods. No nap. No amount of wear will put a nap on them—no danger of catching fire from the oil stove.
Smooth, firm stuffs in over forty rarely beautiful patterns that are confined to us for this city.
Mostly Persian effects in stripes and allovers. Smaller, daintier designs than the domestic goods. Color tones are richer, too. Fast colors, of course. Width 29 inches.

85c.
Rare Values in Black Dress Goods.
If posted on the coming season's styles you'll recognize the "wantedness" of these fabrics; if a judge of textiles an examination will show you that values run up to $1.75 a yard.
Black camel's-hair plaids in large and small patterns.
Double striped mistrals.
Rough cheviots.
Natta camel's-hair.
Widths 40 to 46 inches.
Choose at 85c a yard as long as present stocks hold out. No hopes of getting more to sell at this price.

White 5-lb. Blankets, $4.85 a pair—best 70x80-inch blanket in town for the money.

COULTER DRY GOODS CO.,
317-325 South Broadway, bet. Third and Fourth.

Money saved early in life helps most because it has the most time in which to help. Interest paid on deposits at the Union Bank of Savings, 223 South Spring Street.

Refrigerators, Freezers,
Cook Stoves and Steel Ranges.
CASS & SMURR STOVE CO. 314-316 S. Spring St.

60c 60c 60c 60c 60c 60c 60c 60c 60c 60c
5-YEAR-OLD PORT ONLY 60c PER GAL.
Age and Purity Guaranteed.
Edward Germain Wine Co.
397-399 Los Angeles St., Cor. Fourth.
No Bar. Open Evenings. Tel. Main 919.
60c 60c 60c 60c 60c 60c 60c 60c 60c 60c

The Way to See

$2.75 ROUND TRIP
SOUTHERN CALIFORNIA Railway
To holders of K. of P. excursion tickets and accompanying friends.
Southern Pacific's "Inside Track."
The "FLIER" leaves Los Angeles (Arcade depot) at 9:00 a. m. daily. Returning, arrives Los Angeles 6:20 p.m.
To Riverside and Redlands.
For particulars see agent, 261 S. Spring St.

Rock Island System

ONLY 3 NIGHTS OUT
Kansas City and Chicago
Via El Paso Short Line, the Short and Quick Way East.

Daily First-class Pullman and Tourist Sleepers. Best Personally Conducted Excursions Mondays and Wednesdays. Also, Old Reliable Personally Conducted Excursions Tuesdays, Fridays and Saturdays, via Salt Lake and Colorado. Superb Dining-car service.
Ask any Southern Pacific agent or address T. J. Clark, General Agent Pass. Dept., No. 237 South Spring Street, Los Angeles, Cal.

Our customers are the best dressers in the city
Can't we add you to the list? . . . . . .
Excelsior Laundry.
Ring Main 367. Branch Office 111 W. Second.

SONOPATHY CURES DISEASE.
E. M. M. CURATIVE CO., 529 S. Broadway. Tel. M. 646.

Cleaver's Laundry, USE THE DOMESTIC FINISH. Phone M. 1350.

TRUSSES Elastic Hosiery Made to Fit
W. W. SWEENEY, 435 South Broadway. (Removed from Fourth St.)

X-RAY
Examinations stop all guess work. If your doctor can't tell exactly what is the matter, better have an X-Ray examination and be sure about it. Consultation Free.
ELECTRO-CHEMIC INSTITUTE.
344½ S. Broadway Los Angeles, Cal.

E. W. Grove This signature is on every box of the genuine Laxative Bromo-Quinine Tablets the remedy that cures a cold in one day.

THE WEATHER.

COMPARATIVE TEMPERATURES.

	Max.	Min.	Mean.		Max.	Min.	Mean.
Boston	78	60	69	New York ...	76	64	71
Washington ..	84	56	70	Buffalo	70	62	66
Pittsburgh ..	80	58	69	Cincinnati ..	86	66	76
Chicago	80	62	71	St. Paul	66	56	61
St. Louis	90	64	78	Kansas City	100	68	84
Los Angeles	86	..	..	Jacksonville	88	72	80

"The maximum is for September 7; the minimum for September 8. The mean is the average temperature for the two days.

Yesterday's Report and Forecast.

U. S. WEATHER BUREAU, Los Angeles, Sept. 8.—(Reported by George H. Franklin, Local Forecast Official.) At 5 o'clock a.m. the barometer registered 29.94; at 5 p.m., 29.89. Thermometer for the corresponding hours showed 62 deg. and 70 deg. Relative humidity, 5 a.m., 85 per cent.; 5 p.m., 77 per cent. Wind, 5 a.m., west, velocity 1 mile; 5 p.m., west, velocity 14 miles. Maximum temperature, 79 deg.; minimum, 61 deg. Barometer proved to be level.

Weather Conditions.—Quite a deep depression extends from the Colorado Valley through Southeastern California to the great valleys. Showers have fallen at San Diego and Phoenix with a thunderstorm last night at the latter place. Cloudy weather prevails on the California coast and clear, warm weather in the interior. An area of high pressure, with fair, cool weather, covers the North Pacific Slope.

Forecasts.—Local forecast for Los Angeles and vicinity: Generally cloudy tonight and Tuesday.

SAN FRANCISCO, Sept. 8.—Weather conditions and general forecast. The pressure has fallen rapidly along the coast north of Cape Mendocino, and a moderate disturbance may develop Tuesday on the northern coast. The temperature has fallen slightly in the Interior of California, but the weather still continues warm and good for fruit drying. Fog prevails along the coast of California. Forecast:

For Northern California: Cloudy Tuesday with fog along the coast in the morning and at night; cooler in the interior; light southerly winds, becoming brisk southwesterly on the coast.

Southern California: Cloudy, unsettled weather Tuesday; possible showers in the mountains; light southwest winds.

San Francisco and vicinity: Cloudy, unsettled weather Tuesday; with fog in the morning and at night; light southerly, changing to brisk southwest wind.

Sacramento and vicinity: Cloudy, cooler Tuesday; fresh southwest wind.

Tide Table.—For San Pedro:

	High.	Low.
Sunday, Sept. 6.....	3:58 a.m.	7:24 a.m.
	2:19 p.m.	9:48 p.m.
Wednesday, " 7.....	5:3 a.m.	9:17 a.m.
	3:40 p.m.	11:34 p.m.
Thursday, " 8.....	6:17 a.m.	10:47 a.m.
	4:49 p.m.	11:55 p.m.
Friday, " 9.....	6:50 a.m.	11:30 a.m.
	5:32 p.m.	
Saturday, " 10.....	7:14 a.m.	0:20 a.m.
	6:37 p.m.	12:21 p.m.
Sunday, " 11.....	7:35 a.m.	1:01 a.m.
	7:31 p.m.	1:02 p.m.
Monday, " 12.....	8:02 a.m.	1:30 a.m.
	8:09 p.m.	1:37 p.m.

Liners

NOTICE TO PATRONS.

Liner advertisements for The Times left at the following places will receive prompt attention:

F. D. Owen, Drug Store, Belmont avenue and Temple Street.

Boyle Heights Drug Store, 1952 East First Street.

Chicago Pharmacy, F. J. Kruell, Ph.G., prop., Central avenue and Twelfth street.

National Pharmacy, corner Sixteenth and Grand avenue.

Telephone advertisements received at the uniform rate of one cent a word, but The Times cannot be responsible for errors. If there is anything in the wide world you want put a "Liner" in The Times. Tel. Press 1.

LINER RATES.

Rate for classified "Liner" advertising under any heading one cent a word each insertion, Daily or Sunday issues, cash in advance; $1.50 per line per month.

SPECIAL NOTICES—

PROVIDE FOR A HOME
WHEN SICK OR INJURED.
Get the membership in the L. S. Burt Co. for that purpose. Dues only $1 per month. No cost when sickness comes; room, board, nursing, medical attendance and everything necessary for complete recovery free to members; absolutely reliable; backed by Los Angeles' best business people. Call for particulars. 204½ W. FIRST ST.

MAYA MOCHA COFFEE, 35c; GRANO, 35c; fine tea, 25c; sweet pickles, gallon; olives, 35c gallon; 6 cans cream, 25c; 6 glasses jelly, 25c; 20 lbs. beans, 25c; 6 cans sardines, 25c; 3 oysters, 25c; 13 bars soap, 25c; 10-lb. sack salt, 75c; creamery butter, 25c, 35c; eastern cheese, 12½c. ECONOMIC, 327 S. Los Angeles st.

WANTED—INFORMATION THAT WILL lead to whereabouts of John L. Von Valkenburgh, Montana, Arizona and western points; please copy; last heard from in Los Angeles four years ago, by his sister, MRS. JOHN E. WINANS, Stuyvesant Falls, Col. Co., N. Y.

CONSUMPTION CURED AT LOS ANGELES. This disease can be positively cured; treatment pleasant and agreeable; no medicine and no surgical operation necessary; all others who are suffering to get well, should investigate. Address W, box 66, TIMES OFFICE. 14

E. M. COMPANY—
BAMBOO GOODS,
WHOLESALE AND RETAIL.
All kinds of fancy work made to order. 332 W. FIFTH ST., Los Angeles.

TELEPHONE YOUR WANT ADS. RING UP Press. One any time of day or night, and The Times will give prompt and careful attention, but cannot guarantee accuracy. Rate 1 cent a word each insertion. Minimum charge, 15 cents.

WANTED—HOMESEEKERS AND THOSE intending to build to look over Angeleno Heights; then call on RIGBY, 218 Broadway, for prices. Tel. Red 4912. Take Santa Monica cars to Douglas st., 5c fare. 9

L. A. VAN, TRUCK AND STORAGE CO. Separate rooms in new fire-proof warehouse for storing; experienced packers and safe movers. Office, 313 S. Broadway. Tel. South 37. R. H. DUNTON, Prop.

UMBRELLA AND GLOVE MAKERS—PARASols recovered or made to order; finest kid gloves on sale; guaranteed lowest prices. 113 W. 6TH ST., near Main. 'Phone James 9701.

MATURED CONTRACT FOR $1000, INCORporated company, that will pay $30 per month for you to purchase home or pay off your mortgage. CITY REALTY CO., 321 S. Spring.

NATURAL CURLY JANES, WAVES, switches, at cost; expert work in hair dying and bleaching, shampooing and hairdressing. MRS. PANZER, 327 W. Fifth st.

GREAT WESTERN STEAM CARPET CLEANING CO., Ninth and Grand. Carpets steamed and laid, 3c yd.; sewing and refitting. Tel. White 3511. Himerlrich & Mullen.

BOOK-KEEPING — SCIENTIFIC, SYSTEMatic or expert accounting. W. R. BLACKMAN, certified public accountant and auditor. 106 Henne Bldg. Tel. green 356.

TYPEWRITER AND STENOGRAPHER—Copying, dictation and general correspondence done quickly at lowest rates. LAUTERBACH, 344½ S. Broadway, room 16.

TEL. MAIN 217. 637 S. BROADWAY.
PIONEER STEAM CARPET CLEANING WORKS. W. Cline, Prop. House and window cleaning in connection.

YOU ARE WELCOME TO VISIT THE cactus dahlia garden, 1013 Arapahoe st., one block west of 10th and Hoover. MRS. H. M. REESE, Florist.

THE CHEAPEST PLACE TO BUY HOUSE furnishings on installments or cash is WILMANS BROS., 519 and 521 S. Broadway. Try this new firm.

PROF. HARLEY GIVES FREE LECTURE tonight, Tuesday, Hypnotic control, magnetism, astrology, taught. 530 S. HILL ST. 9

FOR ALL—KINDS OF CARPENTER REpairing go to the little shop around the corner, 107½ and GRAND AVE. Tel. Blue 3151.

LACE CURTAINS LAUNDERED BY HAND, 35c pair. MRS. GRACE HEATH, 1254 Arnold. Tel. James 8371. Goods called for.

SPECIAL NOTICES—

ELMS DETECTIVE AGENCY—
References the best. Correspondence solicited. Office, Wilson Block, Los Angeles.

SPECIAL SALE WALL PAPER—60 PAPERS cut to 25c; 15c gilts to 12½c; 30c gilts to 15c. GOODWIN BROS., 632 S. Spring.

HATS CLEANED AND FINISHED AT THE factory, L. E. RUSSELL & CO., 416-420 S. Los Angeles st. Tel. Green 827.

PACIFIC TRANSFER, VAN AND STORAGE Co. Trunks delivered, 25c to 35c. 240 W. SECOND ST. Tel. Main 125.

ANGELENO HEIGHTS LOTS ARE 10 DEG. cooler in summer and 10 deg. warmer in winter than in the valley.

ARTISTIC TAXIDERMY TO ORDER—FISH mounting a specialty. MEHEST'S "BIG" CURIO STORE.

CASH WALL-PAPER STORE, 609 S. SPRING. Paper-hanging, frescoing, tinting. Brown 1624.

SEND 3 DIMES FOR BOX COMPLEXION Laxative Pellets. MME. GOODE, Sac'to, Cal.

MY PLASTER WILL KEEP YOUR CORNS in perfect ease like. YACY STEER, 134 W. 4th.

WM. V. BUSBY, CONTRACTOR OF BRICK work. RESIDENCE, 1900 E. 23D ST. 26

SMITH & LEWIS STOVE REPAIR CO., 611 S. BROADWAY. TEL. PETER 1261.

PIANOS—A. G. GARDNER PIANO HOUSE, 113 WINSTON ST. Tuning and repairing.

ANGELENO HEIGHTS LOTS HAVE TWO electric lines and more coming soon.

SUIT CLEANING BY THE MONTH. TEL. Green 1621. 646 S. SPRING.

WANTED—
Help. Male.

SUMMEL BROS. & CO.
EMPLOYMENT AGENTS.

A Strictly First-class, Reliable Agency. All kinds of help promptly furnished. Your orders solicited.

223 S. Broadway and 206 W. Second st., basement of California Bank Bldg. Telephone 569.

(Office open from 7 a.m. to 7:30 p.m., except Sundays.)

MEN'S DEPARTMENT.

Book-keeper, $50; blacksmiths, $30; camp; another, $45 etc.; transfer driver, 4 horses, $50; butcher, $40 etc.; carpenters, $3.50; milk wagon driver, $30 etc.; janitor, $30; spooler, sawmill, $2.70; burro packer, $45 etc.; mucker, $2.25; cabinetmaker, $3.50; dry goods salesman, $12 to $15 etc.; 3 section men, $1.50; 15 grape pickers, $28.50 etc. no.; fig picker, $1.25 etc.; prune pickers, $1.50; butcher delivery man, $10 week; 20 ranch teamsters, $30 to $35 etc.; 25 ranch hands, $30 etc.; track layers, $2.25; spikers, $2.25; teamsters, city, $12 week; buggy washer, $12; 7 hostlers, $25 etc.; blacksmith, $3; helper, $1.50; boys for store, $5, $6 and $7; boy with wheel, $4.50 and $5; boy candy factory, $5; teamsters, laborers, rockmen, Nevada, $2.25; free fare, ship today.

HOTEL & RESTAURANT DEPARTMENT.

Fry cook, $70 etc.; hotel cook, $45; restaurant cook, $12 and $14 etc.; extra cook, $3 and fare; ranch cook, $50 etc.; second baker, $15 etc.; lunch counter man, $8 etc.; waiter, $30 etc.; bread baker, $15; helper for same, $5; pastry cook, $19 etc.; marker and distributor, $15 pot washer, $30 etc.; dishwasher, $6, $7, $25 etc.; bell boy, $12; $10 etc.; porter, $22 etc.; third cook, $12 etc.; dishwasher, Catalina, $25 etc.; soda dispenser, $11; colored waiter, $25 and $30; porter and runner, $22; 3 colored waiters, Arizona, $30 etc.

WOMEN'S DEPARTMENT.

Family cooks, $30 and $25; school girls, $2; and $20; girls to assist, $15; housegirls, city and country, $20, $25 and $30; ranch cook, $30.

WOMEN'S HOTEL DEPARTMENT.

Waitress, Oxnard, $35 etc.; employer here; waitress, Hemet, $25 etc.; mountains, $30 etc., beaches, $20 and $25; city, $25 etc.; Redlands, $25 etc.; Pomona, $25 etc.; Arizona, $30 etc.; Azusa, $35 etc.; chambermaid, city, $15 etc.; boarding-house cook, $35 and fare; city, $40 etc.; extra cook, $1.50 day; pastry cook, $10 week.

9 HUMMEL BROS & CO.

WANTED—SOUTHERN CALIFORNIA
—EMPLOYMENT AGENCY—
111½ E. SECOND ST. 'PHONE GREEN 721.
FOR NEVADA.
FREE FARE. FREE FARE.
300 TEAMSTERS. 200 LABORERS.
SHIP TODAY.

Spool tender, $2.55; 4 wagon teamsters, city, $2.50 and found; blacksmith, city, $2.75; blacksmith's helper, $2; 3 janitors, city, $35 room; boy for store, $6 2 mos.; hay press, 12½c ton found; 6 ranch hands, $30, $35, found; 4 milkers, $25, found; 10 laborers, city, $2. We are the people for work. 9

WANTED—
C. R. HANSEN & CO.
EMPLOYMENT AGENTS.
123½-125½ W. Second st., L. A., Cal.
Phone MAIN 308.
CORRESPONDENCE SOLICITED.
REGISTRATION FREE.
S. F. Office, 628 Bush st. Estab. 1876.

WANTED—SOUTHERN CALIFORNIA
—EMPLOYMENT AGENCY—
111½ E. SECOND ST. 'PHONE GREEN 721.
FOR NEVADA.
FREE FARE. FREE FARE.
200 TEAMSTERS. 500 LABORERS.
SHIP TODAY.

WANTED—A FIRST-CLASS CARPET LAYer; one thoroughly conversant with making and laying; also a knowledge of reupholstering and shade work; one that is afraid of work; state age, experience and reference and salary expected. Address ARIZONA LOCK BOX 401, Tucson, Ariz. 13

WANTED—LIBERAL COMPENSATION FOR a reliable, competent salesman to handle the new combination life, accident and health policy; sold exclusively by the Conservative Life, a regular old-line company. Address or call at the HOME OFFICE BLDG., Hill and Third sts., Los Angeles.

WANTED — SALESMEN CLOTHING, GROceries, hardwareman, dressgoods foreman, porter, rancher, teamster, man, wife, hotel, factory; traveling salesman, teamster, collector, store boy, others. EDWARD NITTINGER, 253½ S. Main. 10

WANTED—BOY. HOLMES BOOK CO., 357 S. Main st. 9

WANTED—JAPANESE EMPLOYMENT OFFICE, 442 S. SPRING ST.
TEL. BROWN 1458.
A strictly first-class, reliable office. All kinds help promptly furnished. Your orders solicited. Labor furnished by day or contract.

WANTED—WE HAVE CERTAIN TENANTry rights in Los Angeles that we can turn over to bright, hustling man, will require horse and light wagon, applicant must furnish good references; proposition will pay $2.50 to $3 per day. 220 SAN PEDRO ST. 9

WANTED—THE EQUITABLE BUILDING and Trust Co. want men and women of business ability in country and city to fill paying positions. Call or address 509 to 512 HANCHETT BLDG., Los Angeles, Cal.

WANTED—A GOOD SCOURER OR WASHer at once. Call at BERLIN DYE WORKS, corner E. Washington and Griffith, or ring up White 4811. Good wages and steady employment to right party. 11

WANTED—MEN AND WOMEN TO LEARN barber trade; 4 weeks' constant practice; success and steady position guaranteed; catalogue mailed free. GORDON'S BARBER COLLEGE, 417 N. Main 15

WANTED — MEN TO UTILIZE THEIR spare time for self-improvement at the Y. M. C. A. Night school. Classes open Sept. 15 in 30 practical subjects. Costs, $10 year. 9

WANTED—MEN; FREE CATALOGUE EXplains how we teach barber trade in 8 weeks, saving 2 years' apprenticeship. MOLER SYSTEM COLLEGES, San Francisco.

WANTED — JAPANESE EMPLOYMENT Agency. All kinds of laborers are promptly furnished by the day, hour or contract. 503 W. SIXTH ST. 'Phone Joseph 7441. 15

WANTED — A PRESSMAN TO WORK ON newspaper perfecting presses; must have previous experience and be willing worker. Address I, box 69, TIMES OFFICE.

WANTED — BOOK-KEEPER. MUST BE thoroughly competent to open and keep set of corporation books; none other need apply. Address C, box 4, TIMES OFFICE.

WANTED—YOUNG MAN FOR STENOGRApher and book-keeper for mfg. company, chance for advancement; salary to start, $50. Apply early. 326 BYRNE BLDG. 9

WANTED—BRIGHT YOUNG MAN, GOOD penman, for checking invoices and general office work, salary $5 to $8; references required. Apply 326 BYRNE BLDG. 9

WANTED—BOY OR YOUNG MAN IN PHOtographic stock house, for delivery, general work, and learn the business. Address C, box 14, TIMES OFFICE. 9

WANTED—BOY WITH HORSE AND CART to carry route near W. First st., $25 per month; state age and residence. Address C, box 15, TIMES OFFICE.

WANTED—FIRST-CLASS CARPENTERS TO figure cottages by job. CALIFORNIA REALTY CO., contractors and builders, 433-434 Stimson Block.

WANTED—RELIABLE, HONEST MAN AS partner in laundry, to collect, deliver and help inside, $20 week; must have $500 cash. 215 COPP BLDG. 9

WANTED—EXPERIENCED BOY TO FEED job presses; must have some knowledge of composition. LEONARD-FREEFIELD CO., 231½ S. Spring. 12

WANTED—STRONG BOY WITH WHEEL for delivering. DRUG STORE, 300 S. Broadway. 9

WANTED — EXPERIENCED WINDOW washer and house cleaner, 124 E. FIRST. 9

WANTED—
Help. Male.

WANTED — GOOD-SIZED BOY AT ONCE; must be bright and neat; $5 week if satisfactory. Apply early. SPIER, 321 S. Spring st. 9

WANTED—YOUNG MAN OF ABOUT 20 TO learn trade and work around planing mill and carpenter shop. ADAMS MFG. CO., 742 S. Main st. 9

WANTED—MAN TO REPRESENT A MANufacturing company outside city, some capital required. Address C, box 18, TIMES OFFICE. 9

WANTED — MANAGER FOR COUNTRY general store; salary of $125, also pro rata of profits, must invest $2500 cash. 212 COPP BLDG. 9

WANTED—CASH BOYS SEEKING PERmanent positions must be 12 years or over. Call at VILLE DE PARIS, 221-223 S. Broadway. 9

WANTED—FOUR HUSTLERS TO CANvass our no peddler plates; good returns. MORLEY & WILSON, 238 S. Los Angeles. 9

WANTED—3 FIRST-CLASS PAINTERS, 3 months' work to good men. E. DRAWBAUGH, 42 N. Fair Oaks ave., Pasadena. 11

WANTED—GOOD BOOK-KEEPER, MUST be quick and accurate; salary moderate. BOND BAKING CO., 329 San Pedro st. 9

WANTED—LAW STUDENT TO EXCHANGE small services for use of books and office. Address C, box 29, TIMES OFFICE. 9

WANTED — EXPERIENCED WATCHMAKer; steady position for good man; coast city, $100 month. 215 COPP BLDG. 9

WANTED—INTELLIGENT, MIDDLE-AGED man, well acquainted in the city; can earn good money. Apply 328 TEMPLE ST. 9

WANTED—MAN FOR OUTSIDE WORK; salary small with chance for more. Address C, box 34, TIMES OFFICE. 9

WANTED—BY REAL ESTATE FIRM GOOD outside man, salary and commission. Address C, box 27, TIMES OFFICE. 9

WANTED—STRONG BOY, 19-20 FOR RANCH must understand to milk few cows and drive team. Room 13, 221½ S. SPRING.

WANTED — BOY WITH SOME EXPERIence to work in candy factory. BOND BAKING CO., 329 San Pedro st. 9

WANTED — AN EXPERIENCED ELECTROplater. Apply 114 CENTER PLACE (not alley.) from 9 to 11 a.m. and 1 to 4 p.m.

WANTED—GOOD BOY BETWEEN 16 AND 18 to learn plaster decorative trade. Apply W. MACLEAN, 132 Center Place. 10

WANTED — CLERK IN GROCERY AND merchandise, single man with experience, $60. 215 COPP BLDG. 9

WANTED—DELIVERY MAN FOR COUNTRY store; must have worked in grocery store, $15 week. 215 COPP BLDG. 9

WANTED—2 YOUNG MEN ACQUAINTED in city, for store and outside work. Apply room 73, PALMS HOTEL. 9

WANTED — FIRST-CLASS FURNISHING goods man for country. Apply to L. ZINNAMON, 254 S. Broadway.

WANTED—YOUNG MAN FOR CLOTHING clerk, country, salary $45 to start; experience, $12 COPP BLDG. 9

WANTED—FIRST-CLASS CITY HORSEshoer; also carriage painter. Address H. F. NOAKE, El Paso, Tex. 11

WANTED—DELIVERY BOY WITH WHEEL, also an apprentice. OFF & VAUGHN DRUG CO., 230 S. Spring st. 11

WANTED—COMPETENT MAN FOR CARpet laying and upholstering. CROSSMAN & SLATER, Pasadena. 10

WANTED—BOY ABOUT 16 YEARS OLD; must have bicycle. BUSCH, the hatter. Second and Broadway. 9

WANTED — CARPENTERS, CALIFORNIA REALTY CO., Contractors and Builders, 433-434 Stimson Block.

WANTED—BOY FOR ERRANDS, GERMAN preferred. Apply GERMAN-AMERICAN SAVINGS BANK. 9

WANTED—BOY 16 YEARS OLD TO WORK in curio store, must live with parents. 219 W. FOURTH ST. 9

WANTED — 2 GOOD PRESSERS. CALL early. Corner E. WASHINGTON AND GRIFFITH AVE. 10

WANTED—DELIVERY BOY WITH WHEEL, $5 per week. Apply N.W. corner FOURTH and SPRING. 10

WANTED—BOY ABOUT 15 YEARS FOR errands. OIL ERA PUBLISHING CO., 106 N. Spring st.

WANTED—BOY AT THE EASTERN TAILORING Co. good wages. Call at 323 W. SECOND ST. 9

WANTED—JANITOR TO TAKE CARE OFfices evenings. ZIMMER & RISLEY, 108 S. Broadway. 9

WANTED — DRIVER, $10 A WEEK. SAN FRANCISCO TRANSFER CO., 146 W. Fifth st. 9

WANTED—LATHERS, JOB READY, COME prepared to work. 207H and BUDLONG AVE.

WANTED—BOY TO WASH CANS AND BOTtles. E. H. LAKIN, 419 W. Seventh. 9

WANTED — 4 FIRST-CLASS FINISHING carpenters at 2400 S. FIGUEROA ST. 9

WANTED — 2 FIRST-CLASS CARPENTERS by the day. Apply 1407 S. FLOWER.

WANTED—YOUNG MAN, BOOTBLACK, AT once. 421 S. MAIN ST. 9

WANTED—BOY IN DRUG STORE. 1060 TEMPLE ST.

WANTED—STRONG BOY ABOUT 16. 238 ALISO ST.

WANTED—DISHWASHER. 525 W. NINTH. 9

WANTED—
Help. Female.

WANTED—SECOND GIRL, SANTA BARbara, $25, see employer here today, cook and second girl, $25 and $25; first-class family; same, family 3, $25 each, light work; 7 housegirls and 20 places; cook, boarding-house, city, $40; country, $35; housekeeper for teachers, $25; housegirl, Coronado, exceptionally nice place, $30; man and wife, private place, $60; all-round cook, restaurant, $15 week. MISS DAY, 121½ S. Broadway. 9

WANTED — SECOND GIRLS, SANTA BARbara, city and country, $25 and $30; man and wife, Redlands, $40; another, $45; man and wife, woman cook, institution, $30; others, boarding-house, $30 and $35; many other places. MRS. HAWLEY, 254 S. Broadway.

WANTED — BOOK-KEEPER, NURSE, salesladies, waitresses, cashier, housekeeper, matron, chambermaid, fancy leather workers, seamstress, instructor, man, wife, saleswoman, waiste, apprentice for storework. EDWARD NITTINGER, 253½ S. Main. 10

WANTED—WOMEN AND GIRLS TO WORK IN LOTS OF FINE FRUIT, AT EXTRA GOOD WAGES; 2 MONTHS' WORK. APPLY AT ONCE AT MACY ST. CANNERY, COR. MACY AND ANDERSON STS. CAL. FRUIT CANNERS' ASSOCIATION. 13

WANTED—A GOOD GIRL TO HELP IN housework; and help take care of a 5-months old baby; wages $10 to $12 per month; and room and board. Cal for W. C. SHREVE at Eastlake Grocery, corner of Eastlake ave. and Mission road. 9

WANTED—MILLINERY MAKERS, COPYist, housekeeper, light work, waitresses, 2 meals, $6; 2 meals, $8; young girl to care for child, can attend school. WORKERS' FRIEND EMPLOYMENT BUREAU, room 218 Copp Bldg. 9

WANTED—THIS MORNING, GIRLS FOR general housework, $20 and $25; good family cook, $30; general housework girl, private family of 3, $20. 329½ S. BROADway, room 2. 9

WANTED—A STRONG, HEALTHY LADY to keep house for a widower; no wages; for a good home. JACOB SIGEL, 1321 West End st., corner Gillett st., Brooklyn Heights.

WANTED — MIDDLE-AGED LADY TO ASsist in housework, duties light, permanent position, wages $10 per month; location Glendale. Address Z, box 73, TIMES OFFICE.

WANTED — STENOGRAPHER; YOUNG lady experienced in wholesale shipping-house, one accustomed to telephone, desired. Address H, box 18, TIMES OFFICE.

WANTED—4 YOUNG LADIES TO CANVASS our No Peddler Plates; great demand and good returns. MORLEY & WILSON, 238 S. LOS ANGELES ST., city.

WANTED—RELIABLE FIRM OFFERS POSITION, good salary; experience unnecessary; small cash bond required. Address B, box 13, TIMES OFFICE. 9

WANTED—TEACHER, ELOCUTION, PHYSical culture and English or Latin, $720; board $18. C. C. BOYNTON, Teachers' Agency, Stimson Block.

WANTED—LADY TO REPRESENT A MANufacturing firm outside city, must have small capital. Address C, box 29, TIMES OFFICE.

WANTED — NEAT-APPEARING LADY, steady employment to such a one. Call 9 a.m. to 5 p.m., room 4, 108 N. SPRING. 9

WANTED — GIRL TO TAKE CARE OF baby and go to school for her room and board. MRS. HUFF, 319 N. Broadway. 12

WANTED—SALESLADIES FOR DRY GOODS notions, jewelry, and books; free register. Apply at once, 326 BYRNE BLDG. 9

WANTED—MRS. DR. SPENCER'S EMPLOYMENT OFFICE FOR WOMEN ONLY, 129½ S. Fourth st. 'Phone James 5421.

WANTED—GIRL OR MIDDLE-AGED LADY to assist with light housework; good wages to right part. 2819 MAPLE AVE. 9

WANTED—YOUNG LADY TO ASSIST IN office, one used to adding. GOLDEN GATE LAUNDRY, 830 S. Main st. 9

WANTED—
Help. Female.

WANTED—GIRL GOOD RAPID WRITER TO do addressing. Apply to J. C. NEWITT, Advertiser, 247 S. Broadway. 9

WANTED — LADIES WITH GOOD HANDwriting as copyists, $1 for 9 hours' work. 428 COMMERCIAL ST. 9

WANTED—A NURSEGIRL, THOROUGHLY competent and experienced. 249 OCEAN FRONT, Ocean Park. 9

WANTED—GIRLS OVER 18 YEARS OF AGE at BISHOP & CO'S. FACTORY, 7th and Alameda.

WANTED—BRIGHT YOUNG WOMEN. APply SUNSET TEL. & TEL. CO., 327 W. Second st.

WANTED—LADIES' CLOTHES IRONER. EXCELSIOR LAUNDRY, 424 S. Los Angeles st.

WANTED—2 WAITRESSES, 2 MEALS A day, $6 a week. WRIGHT, 444 S. Broadway.

WANTED—GIRL FOR GENERAL HOUSEwork; 2 in family. 1211 S. HILL ST. 9

WANTED—A GOOD GIRL OR WOMAN TO assist in housework. 138 N. HILL. 9

WANTED — STARCH IRONERS, GOLDEN GATE LAUNDRY, 830 S. Main st.

WANTED—GIRL TO ASSIST IN GENERAL housework. 1322 S. FLOWER ST. 10

WANTED—A WOMAN TO WORK ON CUSTom pants. Inquire 550 MATEO ST. 11

WANTED—GIRL FOR GENERAL HOUSEwork. At 2324 THOMPSON ST. 9

WANTED—
Help. Male and Female.

WANTED—GIRLS AND YOUNG MEN. LOS ANGELES ART LEATHER CO., 128 E. Ninth st. 11

WANTED—
Situations. Male.

WANTED—SITUATION BY EXPERIENCED gardener, greenhouse, lawns, everything pertaining to care of first-class place. References. Address C, box 35, TIMES OFFICE 9

WANTED—A POSITION AS MANAGER OF a lemon or orange grove, 15 years' experience, understand shipping and packing of fruit. W.E.R., 229 Hill st. 10

WANTED—YOUNG MAN FROM EAST wants work in city at anything, wholesale or delivery preferred. Address B, box 34, TIMES OFFICE. 9

WANTED—FIRST-CLASS JAPANESE COOK desires position in family, also could wait on table nicely; city, country. GEORGE, P.O. box 707. 16

WANTED—JAPANESE O.K. EMPLOYMENT AND HOUSE-CLEANING AGENCY. Work done by hour or contract. Peter 3134. 629 S. Hill.

WANTED — POSITION WITH BUSINESS man while attending Y.M.C.A. business school. E. G. CLEVEDON, Pasadena, Cal.

WANTED—STATIONARY ENGINEER AND machinist wishes a situation. Address ENGINEER, B, box 48, TIMES OFFICE. 9

WANTED—POSITION AS SALESMAN IN paint and oil house, salary no object to start with. Address B, box 14, TIMES OFFICE. 9

WANTED—POSITION AS SALESMAN AND all-round worker in furniture store. Address B, box 11, TIMES OFFICE. 9

WANTED—BY JAPANESE, FIRST-CLASS cook, situation, private family. Address C, box 30, TIMES OFFICE. 9

WANTED—POSITION BY JAPANESE BOY with privilege of attending school. K. SUTO, 952 S. Broadway.

WANTED—BRICKWORK, CONTRACT OR day. Address C. H. GRIMWOOD, 1023 S. Hill. 'Phone Blue 2281.

WANTED—JAPANESE WANTS POSITION as cook or housework. Address K, 605 W. SIXTH ST. 10

WANTED—A GOOD CARPENTER WANTS work, non-union. Address C, box 11, TIMES OFFICE. 10

WANTED—A SITUATION AS WATCHMAN. Address T. J. ATKINSON, V, box 7, Times office.

WANTED — JAPANESE DESIRES POSITion as schoolboy. NAKA, 609 W. SIXTH 10

WANTED—PAINTING, DAY OR JOB, Address C, box 32, TIMES OFFICE. 11

WANTED—
Situations. Female.

WANTED—BY REFINED LADY, POSITION excellent housekeeper and cook; also sick nurse, country no objection. Address C, box 31, TIMES OFFICE.

WANTED—COMPETENT YOUNG WOMAN with child wishes housework or chamberwork. MRS. HAWLEY, 254 S. Broadway. 9

WANTED—BY NEAT, RELIABLE WOMAN, general housework, small family. Address C, box 25, TIMES OFFICE. 9

WANTED—BY A LADY; HOME IN GOOD family in return for services. Address W, box 58, TIMES OFFICE. 9

WANTED—SITUATION BY SWEDISH GIRL for general housework; wages $30. Call at 717 W. EIGHTH ST. 9

WANTED—BY GERMAN WOMAN, POSItion as private family, good wages, 1142 W. 24TH ST.

WANTED—SITUATION BY GOOD GERMAN girl, general housework. 652 S. SPRING. 9

WANTED—
To Rent.

WANTED—TO RENT HOUSES—
ALL THE TENANTS ALL THE TIME.
RAPID, RELIABLE RENTING.
WRIGHT & CALLENDER,
MANAGERS OF RENTAL PROPERTY,
722 S. Hill st. Wright & Callender Bldg.

WANTED—TO RENT OR LEASE SMALL store on Spring, between Second and Third, or Broadway, between Third and Fourth, or on Second, Third and Fourth, between Spring and Broadway. 247 WILCOX BLDG.

WANTED—LOCATION FOR SMALL barber shop; low rent. Address C, box 22, TIMES OFFICE.

WANTED—TO RENT FURNISHED HOUSE, close in, 10 rooms or more. Address P. O. BOX 461, city. 11

WANTED—TO RENT COTTAGE OR HOUSE unfurnished. 1129 S. HILL ST. Tel. Blue 9743. 9

WANTED—
Rooms and Board.

WANTED—RETIRED BRITISH OFFICER desires comfortable home next winter as paying guest with British-born rancher in Southern California; bachelor, or where there are no children. Particulars, COL. LOGAN, Laramie, Wyo. 14

WANTED—BY A GENTLEMAN, FURNISHed room and board with private family or boarding-house on pleasant street. Write or call at once, HOTEL WESTMINSTER, room 154, G. H. 9

WANTED—WORK MORNING AND EVENings by Christian young man for board and room while finishing studies. C. A. McR., P.O. box 1046, city. 9

WANTED—BOARD AND ROOM IN PRIvate family, for man and wife, with references; not over $50 per month. Address 233 WILCOX ANNEX. 9

WANTED—
Houses.

WANTED — A LEADING REAL ESTATE firm desires to meet capitalists, contractors and property owners who will build houses and cottages on installments for responsible people; can handle 25 to 50 a month. Address V, box 57, TIMES OFFICE.

10

WANTED — HOUSES. REMEMBER TO notify me if you want to sell your house quick. Am getting up a new list. Ring up Tel. John 9621 and I'll call and look at your property. WM. SCHWENKERT, 215 Henne Bldg. 9

WANTED—
Agents and Solicitors.

WANTED—CONSERVATIVE LIFE INSURance Company wants a reliable, competent agent to sell its new combination life, accident and health policy. Address or call at the HOME OFFICE BLDG., Hill and Third sts., Los Angeles.

WANTED — AGENTS TO SELL THE NEW combination building and loan stock, protected by life insurance. Call on or address P. H. TRUE, 319 S. Broadway.

WANTED — BOOK AGENTS ON FIRST-class propositions. BELFORD ELLIS & CO., publishers, 307 Bradbury Bldg.

WANTED—
Rooms.

WANTED—TWO CONNECTING ROOMS, UNfurnished, housekeeping conveniences; ten or fifteen minutes' ride from business portion. MISS M. K. BROCKWAY, 1841 Winfield st. 9

WANTED—FOR LIGHT HOUSEKEEPING, 3 rooms, close in with gas, couple and boy 9 years. Address C, box 3, TIMES OFFICE. 9

WANTED—
To Purchase, Real Estate.

WANTED—LIST
YOUR HOUSES AND LOTS.
WITH MR.
IF YOU WANT TO SELL QUICKLY.
C. H. ABBOTT,
9 319 Frost Blk., cor. Second and Brdwy.

WANTED—HAVE CASH BUYER FOR IMproved poultry or fruit ranch of 5 to 10 acres within 12 miles of business center; must have plenty of water for irrigation. CASE & STAUB, 243½ S. Spring. 9

WANTED — WE HAVE CUSTOMER FOR small house, with 2 or 3 lots, or 1 or 2 acres in suburbs; near car line; customer waiting, pay $800 cash, balance terms. F. E. DODGE & CO., 109 S. Broadway. 9

WANTED—RANCHES; NOW IS THE TIME for you to list your place with me if you want to sell. Get your place on my new list. WM. SCHWENCKERT, 215 Henne Bldg. Tel. John 9621.

WANTED—ON INSTALLMENTS; NOT EXceeding $3 or $40 per month; house of 5 to 8 rooms, first-class neighborhood; buyer is a successful business man. Call 508 BRADBURY BLDG. 9

WANTED—TO PURCHASE HOUSE OF 12 to 15 rooms, must be modern in every way; will pay cash, but price must be right. Owners only. Address C, box 7, TIMES OFFICE. 9

WANTED—FOR CASH, SEVERAL LOTS southwest; must be bargains; list your property with me if you want to sell. WM. SCHWENKERT, 215 Henne Bldg. 9

WANTED—WE HAVE CASH PURCHASER for house and lot, east or southeast, not below 16th st., $1600 to $2000. CASE & STAUB, 243½ S. Spring. 9

WANTED—ROOMING-HOUSE, WILL GIVE $200 cash and Oceanside lots valued at $500; balance monthly payments. Address C, box 21, TIMES OFFICE. 9

WANTED—FOR AN INVESTMENT, LOT OR small house and lot, southwest, $1200 to $1500. Owners only. CHARLES UDELL, 505 Bradbury Bldg. 9

I WISH TO INVEST FROM $8000 TO $10,000 in a good income list, southwest preferred; will pay cash. Address B, Lox 35, TIMES OFFICE. 10

WANTED — TO PURCHASE A FLAT OR rooming-house; your money is waiting. J. C. FLOYD, 533 Byrne Bldg. Phone James 7461.

WANTED—A 4 OR 5-ROOM HOUSE. WILL pay from $1800 to $2400 cash. Address B, box 10, TIMES OF

Liners

FOR SALE— Houses.

FOR SALE—SEVERAL EXCELLENT OPPORTUNITIES.

257 BARRY & EYLOR.

225 W. FOURTH ST.

$2250—A NEW AND HANDSOME 5-ROOM 2-STORY HOUSE, JUST FINISHED, WESTLAKE WAY; ALL MODERN CONVENIENCES, CELLAR UNDER ENTIRE HOUSE; $700 CASH, BALANCE EASY.

$2250—CLOSE TO ALVARADO TERRACE, A NEW 7-ROOM 2-STORY HOUSE WITH ALL THE MODERN BEAUTIES AND CONVENIENCES.

$3500—A MAGNIFICENT HOME ON THE CREST OF A HILL, NEAR ALVARADO TERRACE; 8 LARGE ROOMS, BESIDES LARGE RECEPTION HALL; TASTEFUL AND BEAUTIFUL INTERIOR, AND AN ARCHITECTURALLY PERFECT EXTERIOR; JUST COMPLETED.

WE HAVE A GREAT MANY OTHERS FROM $700 TO $50,000.

BARRY & EYLOR,

225 W. FOURTH ST. 9

FOR SALE—HOUSES—

$2250—A WELL BUILT, SUBSTANTIAL COTTAGE OF 8 ROOMS, PORCELAIN BATH, GAS AND ELECTRIC LIGHTS; FINE FINISH; LAWN, FLOWERS, MANY FRUIT TREES, VINES AND SHRUBS; BARN; LOT 80X150 TO ALLEY; ONE BLOCK FROM PICO CAR LINE; HIGH GROUND; GOOD BUT, IN A GOOD LOCATION.

$2250—5-ROOM COTTAGE WITH NEARLY 1/4 ACRE OF GROUND, 40 FRUIT TREES, BERRIES, FLOWERS, ORNAMENTAL TREES, ABOUT TWO BLOCKS FROM CAR LINE; A SPLENDID PLACE FOR A HOME, WHERE YOU CAN RAISE FRUIT AND VEGETABLES FOR YOUR USE AND MARKET. WHERE CHILDREN THRIVE AND CHICKENS FLOURISH; 3 BARNS AND PLENTY OF ROOM.

$2250—FOR A FIRST-CLASS FIVE-ROOM COTTAGE ON PICO ST., LOT 80X166 TO ALLEY; HOUSE IN FIRST-CLASS CONDITION; GROUNDS NICELY; BRICK CELLAR AND OTHER DESIRABLE FEATURES.

G. M. GIFFEN, SOLE AGENT, 323 BYRNE BLK., 3RD & BROADWAY. 9

A BEAUTIFUL HOME IN A FINE NEIGHBORHOOD, S. W., NEAR 37TH AND FIGUEROA; NOTHING FINER IN THE CITY; PRICE INCLUDING CARPETS AND DRAPERIES, $6000; THIS PROPERTY CANNOT BE DUPLICATED FOR LESS THAN $8000.

W. I. HOLLINGSWORTH & CO., SOLE AGENTS, 143-145 WILCOX BLDG. 9

$2250—A MOST BEAUTIFUL HOME AND A GOOD 8-ROOM HOUSE, ALL IN ONE; SHADE, GAS, ELECTRICITY, ETC.; S & fine neighborhood; fine view of Hollywood and city; on Magnolia ave., Highlands.

$2250—A GOOD 7-ROOM 2-STORY HOUSE, BEST FRONT, ALL MODERN IMPROVEMENTS; large lot, on Hallidale ave., near Jefferson st. W. Address

$2250—A GOOD 5-ROOM HOUSE, EAST FRONT, MODERN IN ALL PARTICULARS and very nicely arranged; no better for the money and lawn in front; lot 60x150; southwest; near Hallidale ave.

J. J. MORGAN & CO., 233 S. Broadway. Tel. James 1540.

$2250; $225—10-ROOM HOUSE ON 80-FOOT LOT, between Seventh and Eighth; a bargain.

$2250 buys a 5-room cottage on Pedora st., Highland Park; a fine investment on Central ave., pays 9 per cent, on amount invested.

OSCAR B. SMITH, 219 W. Fifth st.

$2250; A BARGAIN ON W. 12TH ST.; cottage, close to Figueroa; modern conveniences; street and sewer work done, in one of best residence districts; there were no applicants for our last bargain on this street; be first this morning and you may get the first chance. GRAY & HANSON, 110 S. Broadway. 9

$2250—$250; VERMONT AVE., BET. 23d and Price; lot 50x150; eight-room house, all modern conveniences; carpets on hall and stairs; some many fine fruit trees; barn; buggy shed; excellent neighborhood; must be sold quickly; a rare opportunity. GRAY & HANSON 110 S. Broadway. 9

$2250—5-room house, corner Mateo and 8th, Boyle Heights.

$2250—5-room and bath, Gladys near 7th. W. A. JOHNSON & CO., 109 S. Broadway.

$2250 HOUSES—

$2250—New, modern house, southwest, corner lot, $250 cash, balance easy.

$2250—New cottage, Denver ave., $1500.

$2250—New cottage, extra fine home, Magnolia st., $250, part cash.

REID & HEBER, 107 S. Broadway.

$2250 SALE—10-ROOM HOUSE, S.W.; LARGE lot; 9-room house, S. Bonnie Brae dist., near Alvarado st.; 4-room cottage, S. Boyle District, on Alvarado st.; above will be sold at once; easy terms if not all owned by same party, and some will be sold at once; easy terms if all. J. A. MORLAN, 319 Laughlin Bldg.

$2250—FINE, MODERN RESIDENCE, 7 rooms, 2 st., near St. James Park; hardwood floors, bath, gas and electricity, basement cellar, lawn, fruit trees, lot 55x150; at sacrifice price; must be sold at once. P. FERGUSON, 235 Douglas Bldg.

$2250—NEW 7 AND 8-ROOM, 2-STORY HOUSES, with all modern conveniences; 1 block from car line; high ground; cement walks; all located on Magnolia ave., Pico and 18th, one block west of Terrace tract. Phone Hope 1462. 1562 SEPULVEDA ST. 9

$2250—HOUSES—60 FEET ON MAIN Washington, 6-room house, rented for $20; bargain at $2600.

$2250—Southwest, close to Traction line; you will find what you are looking for. BROADWAY LAND CO., 438 Douglas Bldg.

$2250 SALE—NEW MODERN COTTAGE OF 5 rooms, southeast, $800; bal. easy terms; 10-room house, good income, price $2500, also see us for houses on installments. DE GARMO & CO., 340 Potomac Block.

$2250—$250; A FINE CORNER, 10-foot front, near depot, room to build 2 cottages on same lot, cheap enough to suit anyone; terms to buy, sell or trade to BEN WHITE in the Bryson and Spring sts.

$2250 BUYS A HANDSOME 6-room new cottage, large porch, bath and all modern appliances; well located; $500 cash, balance $25 month. $2250—5 rooms, $250 cash, balance $20 per month. DAVIRON & LONGE, Notary Public, 364-6 Wilcox Bldg. 10

$2250 SALE—$250; NICE 4-ROOM HARD-finished cottage on 51st., near Central, large lot, all fine improvements, worth $300, on sale for $250; it is a snap, $550 cash. BEN WHITE, 25 Bryson Block.

$2250 SALE—$100 CASH, BALANCE $20 per month; 6-room new cottage, 1421 E. 20th st., Boyle Heights; don't look any further; we can sell you. HAINES CO., sole agents, 217 Stimson Block.

$2250 SALE—WHY PAY RENT? NEW 6-room cottage, sewer, electricity, hardwood floors, 1 room, good cellar, porcelain bath, $25 monthly; $250 cash. P. D. LIST, 221 Wilcox Bldg.

$2250 SALE—MODERN HOME FURNISHED or unfurnished; 9 rooms; near Figueroa and Washington. OWNER, 421 Bullard Block.

FOR SALE— Houses.

FOR SALE—BARGAIN, BARGAIN; AN UNusually well-built, 5-room cottage on East Eighth st.; electric lighted and conveniences. Apply to 419 BYRNE BLDG., Broadway and Third st., between 10 and 3 o'clock. 9

FOR SALE—NEW MODERN COTTAGE, 5 rooms and bath; pantry, screen porch, mantel, china closet; piped hot and cold water; wired for electric light; cement walks. 3216 Central ave. Owner, 823 E. 28TH ST. 14

FOR SALE—2 LOTS IN ECHO PARK, 50x150 each, 2-room house, planted to grapes, fruits and flowers; plenty of water; on car line. $1100 cash; no incumbrance; CASE & STAUB, 245½ S. Spring. 9

FOR SALE—ON INSTALLMENTS; NO. 1218 CALUMET AVE., near Edgeware road, Angeleno Heights; house containing 6 rooms (carpeted;) bathroom, gas and wood ranges. Call and examine. 10

FOR SALE—BEAUTIFUL 6-ROOM COTTAGE, modern; all improvements; E. Adams; lot 50x150; shade trees, lawns, etc.; $2850, $1000 cash; balance assumed. Address C. box 14, TIMES OFFICE. 9

FOR SALE—ON INSTALLMENTS; NO. 1208 CALUMET ST., near Edgeware Road, Angeleno Heights; house containing 6 rooms (carpeted;) bathroom, gas and wood ranges. Call and examine. 9

FOR SALE—AN IDEAL HOME, 5-ROOM cottage; barn, shed, summer house, well fenced; assortment of fine trees, lawn, flowers; west of Central ave. Inquire OWNER, 1046 E. 42nd.

FOR SALE—$1300; 4-ROOM COTTAGE, E. 20th st., $100 cash, balance $15 per month. $1700—5-room modern, new, $250 cash, balance $20 per mo. GOODWIN, 107 S. Broadway. 10

FOR SALE—HOUSE 6 ROOMS, NEAR CAR line; good neighborhood; price $1350, $250 cash, balance monthly; no agents. Address C, box 13, TIMES OFFICE. 9

FOR SALE—$300 CASH, BALANCE $20 a month; 5-room new modern cottage, on 23d st., only $1500. BEN WHITE, Bryson Block, Second and Spring sts. 9

FOR SALE OR EXCHANGE—6-ROOM HOUSE BETWEEN Hope and Flower on W. First; price $2600 if sold at once. Call at 309 CALIFORNIA ST. 10

FOR SALE—NEW DWELLING, JUST FINished, 5 rooms, modern; price $2750; easy terms $25 Witmer. BROTHERTON, 319 Laughlin.

FOR SALE—LARGE AND SMALL HOMES in and out of the city. See my list for bargain. WM. SCHWENKERT, 215 Henne Bldg. 9

FOR SALE—NICE HOUSE ON UNION AVE. only $3000; terms. ROBINSON & BOURNE, 123 S. Broadway. 9

FOR SALE— Country Property.

FOR SALE—
—SOUTHERN CALIFORNIA—
—STOCK FARM—

$125 per acre will buy one of the best all-around farms in Los Angeles county containing 320 acres, within 12 miles of the city, with a fine driving street from the ranch to the city. Two railroads pass the property, with depots opposite. One of the new suburban electric lines will pass the ranch. All under a substantial fence and cross-fenced; two good farm houses; large barns, corn crib and cattle sheds; 80 acres of this land being moist, is suitable for corn, alfalfa or market garden; 40 acres especially adapted to the English walnut; 90 acres of fine fruit land. There is not 40 acres of land around this that can be bought for less than from $200 to $300 an acre. Some one can get the best trade of their life time; $15,000 in cash or mortgage; balance we will take in other good real estate. For full information, see GRIDER, HAMILTON & CO., sole agents, 123 S. Broadway.

FOR SALE—
In the celebrated El Monte walnut district (13 miles from Los Angeles) 326 acres of the famous Peck ranch in subdivisions to suit purchasers. Absent in the east; will sell cheap. Walnut orchard—18 acres, nine acres full bearing, $300 per acre and crop.
20 acres, three year-old walnut trees, modern building, pumping plant, money-making dairy business in connection.
20 acres planted last spring to grafted walnut trees; pumping plant, buildings, $1500.
10 acres, young walnut orchard, $200 per acre. I have bargains in foothill orange groves, alfalfa lands. W. E. SERVICE, El Monte, Cal.

FOR SALE—A FINE HOME AND FARM of 27 acres, 26 miles from San Francisco; ¼ acre in table grapes, ¼ acre in orchard, 20 acres bottom land; fronts on navigable stream; modern house of 5 rooms, fine barn, 10 chicken-houses, windmill and tank; price $4000. W. E. BOODY, seventh floor Parrott Bldg., San Francisco. 9

FOR SALE — SALT LAKE ROAD WILL soon be running. For State lands in Southern Nevada with plenty of water at $1.25 per acre $50 down, see J. P. M'PHERSON, 408 Stimson Block, cor. Third and Spring. A commissioner for Nevada in California.

TO HOPE ST.—
5-ROOM COTTAGE IN REAR.
IMPROVEMENTS HAVE COST MORE THAN THE ASKING PRICE, $1700; $12.50 MONTH.
GETS IT IF TAKEN WITHIN THE NEXT FEW DAYS. WILL READILY RENT FOR $100 A MONTH.
REMEMBER THAT THIS PRICE INCLUDES THE FURNITURE.
STRONG & DICKINSON, SOLE AGENTS, 135 S. BROADWAY. TEL. MAIN 1270.

FOR SALE—$2000; CHOICE 5-ACRE ORANGE orchard at San Dimas. W. T. MICHAEL, Pomona, Cal.

FOR SALE—SCHOOL LANDS OF CALIFORnia; only $1.25 acre up; easy terms, lands for investment; lands for farms, ranches, fruit, all counties; stamp for book. WISEMAN'S LAND BUREAU, 306 S. Broadway. 10

FOR SALE— Suburban Property.

FOR SALE—
ROSECRANS TRACT,
THE COMING HOLLYWOOD.
WHY NOT BUY NOW, BEFORE VALUES DOUBLE? As they surely will from the stimulus of two fine electric roads, soon to be ready to take you to the CITY, or leading SEASIDE RESORTS.
HAVE YOU SEEN those fine sites on Rosecrans Heights, where BUILDING RESTRICTIONS, FINE VIEWS and SOIL make the IDEAL SUBURBAN LOCATION? BUY for INCOME or SPECULATION other sections of the ROSECRANS TRACT—10 to 100 acres, choice farming, berry and alfalfa lands, BECAUSE THEY ADJOIN the famous districts of Moneta and Gardena, where the BEST WATER RIGHT ON EARTH—3000 INCHES developed by INDEPENDENT WELLS AND PUMPING PLANT, without waiting FOR YOUR TURN—has given some growers $500 NET from ONE ACRE in berries; DON'T FORGET TO CALL for maps and particulars, on F. R. WILDE, AGENT, or address OWNER, CARL P. ROSECRANS, P. O. box 302, city.

FOR SALE—
—HOLLYWOOD—
—SUNSET BOULEVARD—
We offer the best bargain in this beautiful suburb, 14 acres solid in 8-year-old lemons, other choice fruits, bananas in bearing, modern cottage, barn and outbuildings; a perpetual flow of water, free, from the mountain canyon; large storage reservoir, ample for all purposes; within two blocks from the Hollywood Ocean View tract, with its costly improvements; thousands now going into fine homes all around this; electric cars pass. Do you want a fine home with a paying income that will surely double the price asked inside of a year? The owner is in the mining business, which calls him away; has instructed us to sell for less than it will cost to buy vacant land around it, without water. For price and erms see GRIDER, HAMILTON & CO., sole agents, 123 S. Broadway.

FOR SALE—A HOME IN GARDENA NEAR electric car line; 4½ acres and it is a nice little place; 2½ acres in berries; ¼ acre in alfalfa; balance in fruit and vegetables; 5-room house, barn, etc.; 2 fine cows, 1 horse, buggy and spring wagon; 200 fowls, and 3 pigs. $2150 takes the lot.

J. C. FLOYD, 324 Byrne Bldg., Third and Broadway.

FOR SALE—OR EXCHANGE—
A foothill fruit ranch in fine condition, with water, 40 minutes' drive from city, at a sacrifice, or exchange for city; will make a lovely suburban home. J. A. MORLAN, 319 Laughlin Bldg.

FOR SALE— Lemon and Orange Groves.

FOR SALE—14-ACRE ORCHARD, HALF ORanges and half lemons, 7-year-old trees; water to spare; choice foothill location; frostless. For particulars address P.O. BOX 1142, Los Angeles, Cal.

FOR SALE—$3000; CHOICE 5-ACRE ORANGE orchard at San Dimas. W. T. MICHAEL, Pomona, Cal.

MINING— And Assaying.

I HAVE WHAT I CONSIDER THREE GOOD prospects; want help to develop, for an interest. W. S. BRIGHAM, Randsburg, Cal. 11

CHAS. E. WALKER, MINING ENGINEER, U.S. Deputy Mineral Surveyor, Long Beach.

PIONEER PATENT AGENCY—23 YEARS IN Downey Block. HAZARD & HARPHAM.

BAVERSTOCK & STAPLES, 522 W. FIRST. Assayers. Prospectus examined. No students.

FOR SALE— Business Property.

FOR SALE—

A SNAP ON FLOWER ST.

—100X125—

ON FLOWER ST. NEAR SIXTH FOR $9000;

THIS IS ONLY $90 PER FRONT FOOT;

PLATS WILL PAY 15 PER CENT. NET

ON THIS PROPERTY. WE HAVE A

SHORT OPTION AND WILL DELIVER

THE PROPERTY AT $90 PER FOOT.

W. I. HOLLINGSWORTH & CO., SOLE AGENTS, 143-145 WILCOX BLDG. 9

FOR SALE—HILL STREET!

—$15,000—

DO YOU CARE TO MAKE $9000?

DO YOU CARE TO BE IN THE SWIM?

DO YOU WANT TO GROW WEALTHY WHILE YOUR EYES ARE CLOSED IN SLEEP?

DO YOU WANT A GOOD THING?

IF YOU DO—NUF SED.

THIS PIECE OF HILL ST. PROPERTY WILL FILL THE BILL.

60x125

WITH 14-ROOM HOUSE, FOR ONLY

$15,000

THERE'S A PROFIT OF $3000 IN IT WITHIN 24 MONTHS.

I HAVE AN OPTION ON THE PROPERTY AND CAN DELIVER.

G. M. GIFFEN, 323 BYRNE BLDG., THIRD AND BROADWAY. 9

FOR SALE—

As an investment we offer for $20,000 a corner lot, 81x132, facing two of the most prominent streets, one of which is Grand ave., together with a row of double houses; convertible into flats, at a small expense, and when done will make one of the safest investments now being offered, and yielding large returns. Right close in and a fine chance. Full particulars at our office.

SCHENCK, TATUM & SCHENCK, 312-314-316 Laughlin Bldg. 'Phone Main 666. 9

FOR SALE—

THE BEST BUY ON THE HILL.

TAKE A LOOK AT THE LARGE 2-STORY AND BASEMENT, 12-ROOM DWELLING HOUSE, AT NO. 325 S. BUNKER HILL, AND SEE IF AT $12,500, FURNISHED, IT IS NOT THE BEST BARGAIN YOU HAVE HAD OFFERED YOU.

—LOT 60x150—

RUNS THROUGH TO HOPE ST.,
5-ROOM COTTAGE IN REAR.
IMPROVEMENTS HAVE COST MORE THAN THE ASKING PRICE, $12,500.

GETS IT IF TAKEN WITHIN THE NEXT FEW DAYS. WILL READILY RENT FOR $100 A MONTH.

REMEMBER THAT THIS PRICE INCLUDES THE FURNITURE.

STRONG & DICKINSON, SOLE AGENTS, 135 S. BROADWAY. TEL. MAIN 1270.

FOR SALE—MARK THIS WELL—

HERE IS A CHANCE TO MAKE $2000 THIS WINTER.

We hold an option on a piece of business property for $20,000, which we acquired some time ago; since then we have acquired some $1 in new worth $25,000. Our option expires Saturday; after that you cannot buy the property for less than $25,000; it pays 5 per cent net. Don't delay on this proposition. See us at once; only $20,000.

ROBT. MITCHELL & CO., 509 Douglas Bldg.

FOR SALE—
MAIN STREET—SPRING STREET.
SPRING STREET—MAIN STREET.
BUSINESS PROPERTY.
SEE OUR PRICE LIST AND PRICES.
J. L. BALL & CO., 214 BRADBURY BLDG.

FOR SALE—AT A SACRIFICE, A WELL-located building of 4 flats, on lot 100 feet by 135 feet; room on same lot for another building; well rented; pays good interest on price asked. J. A. MORLAN, 319 Laughlin Bldg.

FOR SALE—NEW FLAT BUILDING, JUST finished; 6 flats; Pico and Catalina sts., cheap; income 9 per cent. $20,000; $1800 rent annually. Write or inquire 1404 CATALINA ST.

FOR SALE—LOT, CLOSE IN, NEAR THE business center, with 60 rooms; all rented. MARTIN, 136 S. Broadway. 9

FOR SALE— Hotels. Lodging-houses.

FOR SALE—LODGING-HOUSES—
18 rooms, W. Third st., new, modern house, long lease, rent $40, $1200.
11 rooms, Seventh st., between Hill and Broadway, rent $30, $750.
15 rooms on Seventh st., $900.
We have large number of 1st-class lodging-houses. Call and see our list. REID & HEBER, 107 S. Broadway. 9

FOR SALE—A CHOICE ROOMING-HOUSE, well located and a good money-making house, first-class patronage.

J. C. FLOYD, 324 Byrne Bldg., Third and Broadway.

FOR SALE—$800, 11 ROOMS, RENT $30; fine location. 15 rooms, $1000, good and cheap. 19 rooms, $850 lease. WARE & BETTS, 216½ S. Spring. 9

EDUCATIONAL— Schools, Colleges. Private Tuition.

TELEPHONE YOUR WANT ADS. RING UP Press One any time of day or night, and The Times will give prompt and careful attention, but cannot guarantee accuracy. Rate 1 cent a word each insertion. Minimum charge, 15 cents.

FRENCH AND GERMAN TAUGHT BY European teacher. 20 years' experience; references from college students prepared for Europe. Address B, box 52, TIMES OFFICE.

SPANISH LESSONS. ADULTS AND CHILdren; tutoring in English. Address MISS DUNLOP, 1624 Bush st.

MISS ALLEN'S SCHOOL FOR NERVOUS and backward children. 2101 NORWOOD ST.

FOR SALE— Miscellaneous.

FOR SALE—
RELIABLE PIANOS AND ORGANS.
Steinway & Sons.....Emerson,
Kranich & Bach.....Starr,
Mason & Hamlin.....Sterling,
Richmond.....Huntington.
PIANOS.
Cecilian, the perfect piano player.
Mason & Hamlin and Estey organs.
Any piano bought from us can be exchanged on the Steinway within two years' time and full amount applied.
GEO. J. BIRKEL CO., Steinway Dealers, 343 and 347 S. Spring st.

FOR SALE—FURNITURE OF A 12-ROOM house, good span of light horses, nearly new Brockway rubber-tire Stanhope top buggy and 2-seated Columbus Buggy Co. fine open carriage, harness, robes, etc.; owner going away. Address B, box 14, TIMES OFFICE. 10

FOR SALE—TELEPHONE YOUR WANT ads. Ring up Press One, any time of day or night, and The Times will give prompt and careful attention. Rate, 1 cent a word each insertion; minimum charge, 15 cents.

FOR SALE—WHEN YOU ARE LOOKING for a place to buy furniture cheap don't forget the new store of WILMANS BROS., that's the place. 319-321 S. Broadway.

FOR SALE—STOCKMEN, ATTENTION—A carload of small, sound, cull potatoes, good for feed, 85c sack. BAIRD BROS., wholesale produce, 375 S. Los Angeles st.

FOR SALE—CHEAP; LOCOMOBILE (STEAM auto.) Have two; will sell either or will trade for real estate; one is good as new. D. A. F. SCHIFFMAN 107 N. Spring. 9

FOR SALE—THE FURNITURE OF 5-ROOM flat, new and complete for housekeeping; to be sold very cheap. Call 640 MAPLE AVE., or Olympic, 519 W. First. 9

FOR SALE—TRY WILMANS BROS. FOR good upholster work. Responsible firm that does work cheap. 'Phone James 1261. 319 and 321 S. Broadway.

FOR SALE—A FINE CONCERT BANJO AND leather case; cost $75; will take $35; would take sewing machine or dining-room chairs. Call 1211 W. 12TH ST. 9

FOR SALE—TWO FIRST-CLASS TICKETS guaranteed, Chicago or Pittsburgh; gent, tall, dark, lady light, medium. Address B, box 51, TIMES OFFICE. 10

FOR SALE—IF YOU HAVE FURNITURE to sell or exchange, 'Phone James 1261, the reliable firm of WILMANS BROS., 319 and 321 S. Broadway.

FOR SALE—A GENT'S FIRST-CLASS TICKet to Chicago or trade for paper hanger's complete outfit. Room 19, 311½ N. MAIN ST. 9

FOR SALE—CUT RATES ON SPRING WAGons, buggies, etc. CARRIAGE WRECKING CO., S.E. cor. Seventh and Los Angeles sts.

FOR SALE—DRY GOODS BOXES IN QUANtity, large and small size, 15c each. Call at VILLE DE PARIS, 221-223 S. Broadway. 9

FOR SALE — CHEAP, SHOWCASES, COUNters, shelving, doors and windows. We buy and sell. Ring up James 4121, 216 E. Fourth.

FOR SALE — OR RENT; SEWING MAchines; all makes; repairing. WHEELER & WILSON, 507 S. Spring. Tel. Peter 5275.

FOR SALE—LATHE, MOTOR AND SHAFTing, all in first-class condition, if sold at once will sell cheap 452 S. BROADWAY. 9

FOR SALE—A BEAUTIFUL LINE OF CARpets, rugs and mattings, just received at WILMANS BROS., 319 and 321 S. Broadway.

FOR SALE—TWO FEMALE TICKETS TO Philadelphia, dark, medium height. Address C, box 9, TIMES OFFICE. 9

FOR SALE—LOT OF PIGS ON THE TREE, third house south of Santa Fe tracks, S. PARK AVE. (formerly Stanley.) 11

FOR SALE—CERTIFICATE SHOWING PERfect title to Angeleno Heights lots brought down in name of purchaser free.

FOR SALE—FURNITURE OF 5-ROOM FLAT, with privilege of renting same very reasonable. 221 CALIFORNIA ST. 14

FOR SALE—NEW STEARNS $50 BICYCLES this week, $22.50; come quick. BURKE BROS., 453 S. Spring. 13

FOR SALE—LADY'S TICKET AND GIRL'S half fare to Grand Junction, Colo., $25. 222 S. SPRING ST. 9

FOR SALE — FEMALE TICKET TO ST. Louis; medium and dark. Address C, box 12, TIMES OFFICE. 10

FOR SALE — FURNITURE 8 BEAUTIFUL bedroom sets and 1 roll-top desk. 536 S. BROADWAY.

FOR SALE—10 GOOD SECOND-HAND Bicycles from $5 to $15. BURKE BROS., 453 S. Spring. 13

FOR SALE—GOOD CANOPY-TOP SURREY; can be seen in rear of grocery, 127th and OLIVE.

FOR SALE—ONE GOOD DRESS SUIT CASE, almost new. Address C, box 34, TIMES OFFICE. 9

FOR SALE—CARPETS AND RUGS CHEAP at WILMANS BROS., 319 and 321 S. Broadway.

FOR SALE—Magic lanterns, moving pictures; bargain. Bullard & Breck, San Francisco.

FOR SALE—5%; WELL CASING; ALMOST new. Inquire at 218 WILCOX BLOCK. 9

FOR SALE—NEW GAS STOVE FOR SALE cheap at 723 W. WASHINGTON ST. 9

FOR SALE—BICYCLE TIRES, $2.50 PUT ON, BURKE BROS., 453 S. Spring. 13

FOR SALE—GOOD STEEL RANGE, $15; will take it. 215 N. SOTO ST. 9

FOR EXCHANGE— Real Estate.

FOR EXCHANGE—EIGHTH ST. WEST OF Hoover is graded now; Ninth st. is being graded. We have 24 lots just west of Hoover street.

—50X135—

that to a builder, speculator or investor; offers a fine chance to double your money.

24 LOTS, REMEMBER, BETWEEN 8TH AND NINTH STS.

They are exceptionally good. See us tomorrow morning.

N. M. ENTLER, 203 Wilcox Bldg. 9

FOR EXCHANGE—
$30,000—Clear, 100-barrel steam roller flouring mill, all new machinery, elevator 1200 bushels capacity, in Central Iowa on the Chicago, Rock Island Railroad, all in 1st-class running order; will trade for California. This is a money maker but the present owner must have a change of climate.
$2000—Clear, Des Moines, Iowa, business property, close in on W. 3rd st., double stores and living-rooms above. Will trade for Los Angeles or Pasadena. Phone John 1331. BOWEN & CHAMBERLIN, 440 Douglas Bldg.

FOR EXCHANGE—WE HAVE $16,000 TO $20,000 cash and a fine residence in Chicago, in one of the best residence sections of that city; will give satisfactory proofs thereof and allow full time for investigation, which we are ready to put into a good real estate investment, paying an income in this city. Our client means business. GRAY & HANSON, 110 S. Broadway. 9

FOR EXCHANGE—OR SALE, FOR 5-ROOM cottage, southwest, a 5-acre ranch at Pomona, 240 apricot trees, 8 years; 70 peach, 8 years; 40 walnut, 6 years; 75 eucalyptus, 9 years; various other fruit trees for home use; under water; mail delivered twice daily; it will pay you to investigate this. DIETERLE, SIMMS & REED, Realty and Investment Co., 278 Wilcox Bldg.

FOR EXCHANGE—TIMBER—
—COAL LAND—
A choice tract of land covered with pine, ash, walnut and other choice timbers, and underlaid with coal; we can give someone a great bargain for property here or in Southern California. See GRIDER, HAMILTON & CO., Sole Agents, 123 S. Broadway.

FOR EXCHANGE—
Equity of $800 in a good 6-room cottage on Pico Heights, for lots in the same section; it will rent for $18 month and pay 10 per cent. net on $3000; but my price is only $1800 and assume street bond of $65; make me an offer of some clear lot or lots. Address A, box 58, TIMES OFFICE.

FOR EXCHANGE — IN THE HEART OF beautiful Oakland, a charming 10-room residence, worth $4000; will take Los Angeles city property or fine alfalfa ranch. Address C, box 57, TIMES OFFICE.

FOR EXCHANGE—I MAKE A SPECIALTY of exchanging California real estate for eastern. C. W. CONWAY, Rooms 204 and 205 Bradbury Bldg.

FOR EXCHANGE—MAXON REALTY CO., 215-217 Laughlin Bldg., will exchange your property, large list to select from any State.

FOR EXCHANGE—REALTY, ALL KINDS, all places; what have you? Bring or send it in. F. M. STONE, 422 Laughlin Bldg.

TYPEWRITERS—

FOR SALE—TYPEWRITERS, ALL KINDS bought and sold, rented and exchanged. TYPEWRITER EXCHANGE, 311½ S. Hill.

SMITH-PREMIER — SIMPLE, PERMANENT alignment. L. & M. ALEXANDER, Agts., 131 S. Broadway. Send for catalogue.

COLUMBIA BAR-LOCK VISIBLE TYPEwriter; send for catalogue. 319 Cal st., S. F.

BUSINESS CHANCES— Miscellaneous.

FOR SALE—MUST BE SOLD AT ONCE; butcher shop cold storage, slaughter house, horses, wagons, plant complete; best bargain in Los Angeles county; now clearing $600 per month. Particulars J. F. WHITE, 216 Franklin st. 9

HERE IS YOUR CHANCE—
Wanted—Woodworking machine man, and good finisher to associate themselves with practical cabinet makers to manufacture special woodwork; also cabinet work; $1000 each required. Address C, box 33, TIMES OFFICE. 14

TELEPHONE YOUR WANT ADS. RING UP Press One any time of day or night, and The Times will give prompt and careful attention, but cannot guarantee accuracy. Rate 1 cent a word each insertion. Minimum charge, 15 cents.

$4250 BUYS ½ INTEREST IN ESTABLISHed real estate business, having 5 men employed; money to be used in the business; this is a good thing for a live man. WILT, 208 N. Spring. 9

IF YOU HAVE FROM ONE TO TEN THOUsand dollars you want to earn good dividends, with no chance to lose, in good established business, address C, box 34, TIMES OFFICE.

WE KNOW OF A GOOD BUSINESS PROPosition in the bakery line that will pay $100 a month; one of our customers wishes to sell out; $750 will swing the deal. 220 SAN PEDRO.

A PARTY WITH MONEY TO ASSOCIATE himself with party of wide experience in cabinet and special woodwork manufacturing. Address A, box 46, TIMES OFFICE. 14

WANTED—HOUSE AND LOT FROM MACY st. to Eastlake Park; price from $700 to $900. GERMAN-AMERICAN BOARD OF IRRIGATION, room 196, Henne Bldg. 9

FOR SALE—ONE-THIRD INTEREST IN one of the oldest and best paying real estate firms in city. Advertised everywhere. Address C, box 17, TIMES OFFICE. 9

FOR SALE—FLOWER NURSERY AND fruit trees, below cost, on account of water meter. JACOB SIGEL, 1321 West End st., corner Gillett st., Brooklyn Heights.

WANTED—TO PURCHASE A PAYING GROcery store in some Southern California town; must be a bargain. Address room 39, 327 ELMO HOTEL, Los Angeles, Cal.

IF YOU WANT TO SELL YOUR BUSINESS or want a partner, call and investigate our method of producing people with capital. WILT, 208 N. Spring. 9

FOR SALE — ALL OR ¼ INTEREST IN first-class grocery store in the best location in the southwest part of the city. Call on or address 1570 W. PICO. 13

GENERAL MERCHANDISE BUSINESS; best town on Coast; invoice $4500; will exchange one-half real estate. Address W, box 63, TIMES OFFICE. 13

FOR SALE—CHEAP; GOOD ESTABLISHED business in beach town for palmist and clearvoyant reader. Call or address GORDON, 417 N. Main. 14

GOOD-PAYING GROCERY IN ONE OF best towns in Southern California, doing good business. Address C, box 14, TIMES OFFICE.

$1400 BUYS RETIRING PARTNER'S HALF interest in established brass foundry, clearing $250 to $300 monthly. WILT, 208 North Spring. 9

FOR SALE—LUNCH ROOM DOING GOOD business; opposite the Arcade depot; a bargain if taken at once. Apply 536 CENTRAL AVE. 9

CIGAR STAND FOR SALE; A VERY OLD central stand; a positive bargain; $350. I. D. BARNARD, 116 S. Broadway.

OIL AND GASOLINE ROUTE; FINE TEAM and all wagons; paying trade; only $250. I. D. BARNARD, 116 S. Broadway.

JOBBING CARPENTER SHOP FOR SALE; one of the oldest and best in town; $900. I. D. BARNARD, 116 S. Broadway.

GRADING BUSINESS FOR SALE—PAYING $200 per month; owner sick; must sell; $1250. I. D. BARNARD, 116 S. Broadway.

FRUIT, CIGARS AND LIGHT GROCERY; 3 rooms back; rent only $10; bargain; $350. I. D. BARNARD, 116 S. Broadway.

BREAD WAGON ROUTE, CLEARING $5 per day, and rapidly increasing; only $200. I. D. BARNARD, 116 S. Broadway.

ANGELENO HEIGHTS LOTS ARE BEST for residences in this city, which means in the State, which means in the world.

STOCK OF SHOES, HATS, CLOTHING AND dry goods to trade for grocery stock. Address C, box 15, TIMES OFFICE.

ANGELENO HEIGHTS LOTS ARE MUCH more reasonable in price than lots at twice the distance from business center.

FOR SALE—A LUNCH COUNTER; WILL BE sold at half its value; parties wishing to go east. 409½ S. MAIN. 9

FOR SALE—SMALL NEAT BARBER SHOP, good business; moderate price; leaving town. Call 107 SAN PEDRO. 10

FOR SALE—DELICACY STORE AT A BARgain. Everything new and first-class. Call at 408 TEMPLE ST. 9

$225—RESTAURANT, SEATS 50; SERVES regular 25c meals; has good trade. WILT, 208 N. Spring. 9

$3500 TO $3000 TO INVEST IN SOME LEGITimate business. Address A, box 29, TIMES OFFICE. 9

FOR SALE—A PRINTING OFFICE FOR $900 at RICE & MEYERS, 427-429 Copp Bldg. 9

FOR SALE — TAILOR SHOP, WITH OR without stock. Apply 525 TEMPLE ST.

JOB CARPENTERING, CHEAP. BY WEBB, THE CARPENTER, 127 W. Fourth st.

I. D. BARNARD, 116 S. BROADWAY, WILL sell out your business for cash. 9

TO LET— Stores, Offices, Lodging-houses.

TO LET—PASADENA STORE, NO. 17 W. Colorado st. near Fair Oaks ave.; presently occupied with art leather and novelty goods; the extension in rear, 50x50, and hard-finished basement with freight elevator at alley entrance, gives a floorage of 6000 square feet. Will lease whole for $60 per month. JAMES SMITH, 13 West Colorado st., opp. the postoffice. 9

TO LET—
—FURNISHED HOTEL—
Will give a lease to responsible parties. A money-maker from the start; act quick. GRIDER, HAMILTON & CO., 123 S. Broadway.

TO LET—OR LEASE FOR MANUFACTURing, large 2-story, cement basement, brick building, 50x150; corner Aliso. A. C. GOLSH & CO., 101 N. Broadway. Tel. Main 1141.

TO LET—GOOD LIGHT OFFICE ROOM IN basement at reasonable price. Apply W. E. CUMMINGS, corner Fourth and Broadway. 10

TO LET—STOREROOM, 18x50, AT 614 WEST Sixth; $25 per month. W. I. HOLLINGSWORTH & CO., 143-5-7 Wilcox Bldg.

TO LET—$10, 2 ROOMS; STORE, $8. 1120 E. 7th st., corner Kohler. WIESENDANGER, 228 Laughlin Bldg. 10

TO LET — 2 FRONT ROOMS OVER ORpheum Theater Building, suitable for office purposes.

TO LET—FRONT OFFICE OR SUITE WITH fine desk and folding beds. 550 S. SPRING. 9

TO LET— Flats.

TO LET—4 FURNISHED AND 1 UNFURnished flats, new and modern in every respect; oak floors; handsome combination gas and electric fixtures; instantaneous heaters, gas ranges, stationary tubs; keys at office. OAKLEY-PAUL

Liners.

MONEY TO LOAN—

MONEY TO LOAN ON FIRST MORTGAGE, payable on the monthly plan; interest 6 per cent, on maturity basis. Buy your notes with "Vest money." No delay if title is good. It costs nothing to investigate. Write for booklet, or call on THE PROTECTIVE SAVINGS MUTUAL BUILDING AND LOAN ASSOCIATION, 131 N. Broadway, Los Angeles, Cal. W. G. Dewett, secretary.

MONEY LOANED ON DIAMONDS, JEWELRY, pianos, carriages, bicycles, all kinds of collateral security. We loan you more money, less interest, hold your goods longer, than any other; no commission, appraisers, middlemen, fall of sale; tickets issued; storage free in our warehouse. LEE BROS., 439 S. Spring.

THE STAR LOAN CO., THE RECOGNIZED banker of the salaried employes, loans money privately to worthy people permanently employed, on notes, without mortgage or indorser; to be returned in easy weekly or monthly payments. 201 COPP BLDG. 'Phone James 661.

MONEY TO LOAN FOR BUILDING OR ON improved city property, or in good outside districts, AT LOWEST RATES, on a "NEW PLAN." Interest deducted in advance each year. STATE MUTUAL BUILDING AND LOAN ASS'N, 241 S. Broadway, Los Angeles.

MONEY LOANED ON DIAMONDS, Watches, Jewelry, Pianos, Furniture, etc. We loan our own money, which you receive at once without delay. Confidential. Offices for ladies. RAFFETY LOAN CO., 324 S. Broadway. Phone John 2631.

$500,000 IN SUMS TO SUIT ON FIRST mortgages in Los Angeles city property; low rates; no commission. WATSON, 244½ S. Broadway. 'Phone Main 1068.

$750,000 TO LOAN—
LOWEST RATES.
R. G. Lunt, agent the German Savings and Loan Society, San Francisco.
140 S. BROADWAY, Hellman Block.

CASH CONFIDENTIALLY LOANED SALARIED people without security or indorser; reasonable rates; easy payments. Rooms 11 a.m. to 1 p.m., 2 to 5 and 7 to 9 p.m. COMMERCIAL LOAN CO., 324 Fremont Block.

MONEY LOANED ON ALL KINDS OF COLlateral security, diamonds, watches, pianos, furniture, etc., at low rates; no delay. STANDARD LOAN CO., 124½ S. Spring. Tel. James 121. Geo. L. Mills, Mgr.

IOWA LOAN AND INVESTMENT ASSOCIATION (Inc.) 232 Stimson Block. Loans on diamonds, jewelry, furniture, pianos, or any good security. Out of application; business private. 'Phone James 4492.

R. W. POINDEXTER, 309 WILCOX BLOCK, loans in any amount on city or country property, or other first-class security. Installment and building loans made.

LOANS (PRIVATE) WITHOUT SECURITY. Low rates. WATSON & CO., 244½ S. B'way.

LOANS TO SALARIED PEOPLE HOLDING permanent positions, without security; easy payments; no publicity. TRADERS' EXCHANGE, room 31, Bryson Blk. Tel. Red 1062.

MERCANTILE LOAN CO. CASH ADVANCED to people in business. 318 HELLMAN BLK. 222 W. Second, 9 a.m. to 4 p.m. 'Phone Main 1327.

MONEY LOANED SALARIED PEOPLE ON their notes without indorser; 9 a.m. to 5 p.m.; Creston, 7 to 8. TOUSLEY, 328 Wilcox Bldg.

MONEY AT 6% TO 8 PER CENT. NET, according to character of the loan. EDWARD D. SILENT & CO., 216 W. Second.

IF YOU WANT A LOAN ON SHORT OR long time, chattels, personal or real estate security, see STERLING BROS., 123 S. B'dway.

MONEY TO LOAN—$5,000 TO $20,000 ON REAL estate security; no commission charged. ALLISON BARLOW, 217 S. Broadway.

$50,000 TO LOAN AT 5 TO 7 PER CENT. on choice city residence or business property. F. C. STORY, 204 Byrne Bldg.

NO LOAN—MONEY TO LOAN ON GOOD security; state references and business. Address B, box 49, TIMES OFFICE. 9

NO LOAN—WITHOUT COMMISSION, ANY amount on real estate. ROSENTHAL, 202 W. Seventh. Phone James 256.

MONEY TO LOAN IN SMALL OR LARGE amounts on real estate, chattels, furniture, etc. MARTIN, 128 S. Broadway.

A LARGE PIECE OF EASTERN MONEY to loan for purposes at 6 per cent. Address A. Z., box 46, TIMES OFFICE.

$15000 OR MORE, 6 PER CENT., CITY property; no commission. B. F. FIELD, 427 S. Hunter Bros. st. Block 4634. 9

MONEY TO LOAN ON GOOD CITY OR country real estate; low rates. W. H. GRIFFIN, room 138, 142 S. Broadway.

MONEY TO LOAN ON CITY AND COUNTRY real estate at lowest rates. ROBERT MARSH & CO., Douglas Bldg.

MONEY AT 6% TO 7 PER CENT. NET, according to amount and security. S. K. LINDLEY, 137 S. Broadway.

MONEY TO LOAN ON CITY OR COUNTRY real estate. THOMAS S. WADSWORTH, 339 and 339 Douglas Bldg.

$3500 TO $10,000—PRIVATE MONEY, 6 PER cent. LOCKHART & SON, 117 S. Broadway.

MONEY WANTED—

WANTED—6 PER CENT. NET INTEREST, payable semi-annually on our paid-up stock; nothing better in the market; uniform satisfaction given for 6 years past; safe as government bonds; investigate; write for information to the PROTECTIVE SAVINGS BUILDING AND LOAN ASSOCIATION, W. G. Dewett, secretary, 131 N. Broadway, L. A.

WANTED—TELEPHONE YOUR WANT ADS. Ring up Press One any time of day or night, and The Times will give prompt and careful attention, but cannot guarantee accuracy. Rate, 1 cent a word each insertion. Minimum charge, 15 cents.

WANTED—$2000, STRAIGHT LOAN, FOR three years, close in business property, rented for a term of years at $65 per month. ROOM 217 Stimson Block. 12

WANTED—I WANT $250 AT 2 PER CENT. a month on my printing office. Real estate security. Address Y, box 39, TIMES OFFICE. 7

WANTED—LOAN OF $250 ON CHATTEL mortgage at 3 per cent. month. Address C, box 25, TIMES OFFICE. 9

WANTED—TO BORROW $300 ON ACREage property for developing water for same. SINCLAIR, 128 S. Broadway. 9

WANTED—$700 AT 6 PER CENT. NET ON city improved. Address C, box 34, TIMES OFFICE. 9

WANTED—TO BORROW $1200, 2 YEARS; good security. Address W, box 79, TIMES OFFICE. 15

WANTED—LOAN OF $500; ALSO $2200; IMproved city. MARTIN, 128 S. Broadway. 11

STOCKS AND BONDS—

WALLACE BROS.'

—SPECIAL NOTICE—

Our clients who wish to secure 6 per cent. long-term bonds of a most satisfactory character, should call on us within the next few days. We have sold several large blocks to most conservative purchasers, who prized the extra 1 per cent. on a Bond that was amply secured.

We still have on hand a considerable part of this desirable security. The fullest particulars as to character of property, title, income, etc., will be furnished.

Our office is in the Conservative Life Bldg., room 313. After a few days it will be on the ground floor of this building on Third st.

WALLACE BROS.,

BOND DEALERS,

CONSERVATIVE LIFE BUILDING.

FOR SALE—

As dealers exclusively in high-grade first-mortgage securities, we offer city, county, school, corporation and government bonds at lowest prices.
See advertisement in bankers' column.

ADAMS-PHILLIPS COMPANY,
325 S. BROADWAY.
Telephone Main 997.

WE BUY AND SELL ALL HIGH-GRADE stocks, bonds and mortgages; carefully selected securities for investors always on hand. Write or call for quotations.
WM. R. STAATS CO.,
PASADENA, CAL.

OIL PROPERTY—
Miscellaneous.

FOR SALE—OIL-WELL TOOLS, ENGINE, boiler, tanks and full-standard rig, in good condition and cheap. F. O. CASE, Room 204, Douglas Bldg. 10

MACHINERY—
And Mechanical Arts.

FULTON ENGINE WORKS, FOUNDERS and machinists. Cor. Chavez and Alameda sts.

BATHS—
Vapor, Electrical and Massage.

MASSAGE AND ELECTRIC TREATMENTS, steam and salt baths. Hays sun reflectors, also electric radiator. These new appliances are excellent remedies for throat and stomach troubles. Special treatment for rheumatism; guarantee to remove it, no matter how long standing. Established here over four years. References of first-class physicians. Expert operators. Treatments, 25. Open until midnight. Just fitted up additional operating-rooms; now have seven in all. No waits for treatments. SPECIAL TREATMENT FOR VARICOSE VEINS AND VARICOCELE, GUARANTEED. 225½ W. FIRST ST., ENTIRE SECOND FLOOR. TEL. RED 2421, MRS. BURT.

SHE IS A SCOTCH LASSIE, JANE, AND she rubs away your pain, in a manner that is really most fetching. There's a dimple in her chin, and a fascinating whim, captivates every one who sees her. (Vapor, 75c; massage, and electricity, only $1.) Facial defects removed. Shampooing, manicuring. Mrs. J. M. Wood, PALATIAL BATHS, 452 S. Spring. 9

A FIRST-CLASS, UP-TO-DATE MASSAGE parlor, 326 S. BROADWAY, rooms 16 to 18. Sun, vapor, tub and shower baths, salt glows, massage with electricity; very best operators; first-class patronage solicited; open 9 a.m. to 6 p.m. 'Phone John 2021.

MLLE. LIZETTE LEONARDE—ELITE MASsage parlors; electric and oil massage, magnetic treatments and cabinet baths; pleased to see old and new customers. Room 41, 2d floor, 131½ S. B'DWAY. Walk right up.

MME. JESSICA, 215½ S. SPRING, ROOMS 16 and 17; elegant new bath parlors, vapor and tub baths, salt glows, alcohol rubs, electric and scientific massage; special treatment for rheumatism. HELEN TATE, attendant. 12

SULPHUMD VAPOR, ELECTRIC, TUB baths, massage, chiropody. Parlors 12-13-24, 425 S. Broadway. Tel. green 1906. THE NORMANDIE. 13

FOR A GOOD TUB OR VAPOR BATH AND massage go to 723½ S. GRAND AVE., rooms 4 and 5; no signs. TEL. FIGUEROA 1375. 13

MISS ANNA BARTLEY, VAPOR, ALCOHOL, electric baths, oil, salt massage. 223½ S. SPRING, suite 14.

HELEN FORREST, VAPOR BATHS, MASsage, 223 S. SPRING ST., room 25, over Owl Drug Store. 13

BATHS, MASSAGE; LADIES GIVEN SPECial attention. Tel. Red 2431. 431½ S. SPRING.

MRS. LOUISE SCHMIDT EDDY, ELECTRIC vapor baths, masseur. 427 S. Spring. John 2431.

MRS. MARY SMITH ASSISTED BY MARIE Derand. Bath parlors, room 12, 205 TEMPLE.

MARY E. SPEAR, I. W. HELLMAN BLDG., 143 S. B'way, cor. 2nd. R. 213-215. T. Jas. 7461.

MRS. BEEDY, BATHS, MASSAGE WITH electricity. 254 S. BROADWAY, room 114. 9

MRS. MARY SMITH AND FIRST-CLASS Assistants. Bath parlors, room 12, 205 Temple.

MRS. BEEDY, BATHS, MASSAGE WITH electricity. 254 S. BROADWAY, room 114. 10

MRS. STARMER, 443 S. BROADWAY. Massage, vapor baths. Tel. Joseph 6081.

BATHS AND MASSAGE. CHIROPODIST. Call rooms 31-32, 317 S. BROADWAY.

MRS. NORTON, 227 S. MAIN. BATHS AND massage. Electric treatments. 9

MRS. NORTON, 227 S. MAIN, BATHS AND massage. Electric treatment. 13

BATHS, ELECTRIC MASSAGE. 226 S. HILL, room 7. Lady physician.

208 S. MAIN ST. ELECTRIC VAPOR baths and massage.

PERSONAL—
Business.

PERSONAL—LADIES! CHICHESTER'S ENGlish Pennyroyal Pills are the best; safe, reliable; take no other; send 4c stamps for particulars; "Relief for Ladies" in letter by return mail; ask druggist. CHICHESTER CHEMICAL CO., Philadelphia, Pa.

PERSONAL—MRS. PARKER, PALMIST. Life reading, business, removals, travels, mineral locations described, property, speculations, love, health and all affairs in life. 426½ S. SPRING ST., room 5. 4

PERSONAL — TELEPHONE YOUR WANT ads. Ring up Press One, any time of day or night, and The Times will give prompt and careful attention. Rate, 1 cent a word each insertion; minimum charge, 15 cents.

PERSONAL—SPIRITUAL INSTITUTE. Teaching, developing, readings daily; circles Tuesdays, Thursdays, 8 p.m. DR. AND MRS. CHERRO, 217 W. Ninth.

PERSONAL—MRS. V. MOLTKE, READINGS given upon all affairs of life, mineral tests and business a specialty; fees, 50c and $1. 453½ S. SPRING, room 12. 9

PERSONAL—LAURA BERTRAND, SCIENtific palmist and expert card reader; positive success when others fail. Fee 50c; 313½ S. SPRING ST. 12

PERSONAL—PROF. EARLEY GIVES FREE lecture tonight, Tuesday, hypnotic control, magnetism, astrology, taught. 320 S. HILL ST. 9

PERSONAL — CONSULT MADGE, THE Gypsy seeress. Tells past, present and future. S.E. cor. THIRD and HILL. 12

PERSONAL—FANNIE M'CANN, SCIENTIFIC palmist, 605½ S. Broadway. Open until 9 p.m. Open Sundays. Lessons given. 9

PERSONAL—MME. ORA, 231½ S. SPRING, palmist, card reader, satisfaction guaranteed. Ladies, 25c; gentlemen, 50c. 12

PERSONAL—EGYPTIAN HERB, MARVELous card reader; satisfaction guaranteed. Ladies, 10 to 4. 312 S. Hill. 12

PERSONAL—MME. MARIE ALLYN, PALMist and psychic, at THE LOUISE, 430 S. Broadway, room 8. 12

PERSONAL — ANGELENO HEIGHTS LOTS are 8 to 10 minutes' electric ride from center of city.

PERSONAL—CALL ON YOUR REAL Estate agent to show you Angeleno Heights.

PERSONAL — MME. RELLA, SCIENTIFIC palmist and teacher, 415 S. HILL. 11

PHYSICIANS—

DR. SMITH, SPECIALIST FOR WOMEN, treats successfully all chronic, nervous, pelvic and surgical cases of women; finest and most sanitarium with graduated nurses; consultation and advice strictly free and confidential; 8 years in Los Angeles; can give best references in the city; all medicine furnished free of charge; hours 9 to 4, 7 to 8; Sundays, 9 to 12. 112 N. Main st. 'Phone James 4216.

THE CALIFORNIA MEDICAL AID SOciety, 311 N. Spring, treats all diseases; medical department, Dr. Ralph Hagan, our manager, treats all diseases of women. We employ five reputable physicians. Call us up any hour, day or night, and we can furnish you a physician or dentist. We also have a department for diseases of men. 'PHONE MAIN 564.

DR. LEADS TREATS ALL FEMALE DISeases and irregularities, nervous and chronic diseases; specific blood poison in every form permanently cured. Home comforts for patients. 436½ S. SPRING. 'Phone Green 1961.

DR. SOMERS TREATS SUCCESSFULLY ALL female diseases and irregularities; all nervous and chronic diseases of either sex; 25 years' experience. Tel. John 2384. 212 216 CURRIER BLDG., 212 W. Third st.

DR. REBECCA LEE DORSEY, ROOMS 206 and 207, Stimson Block. Attention given to obstetrics and all diseases of women and children. Hours 1 to 5 p.m. Tel. M. 1227.

LONG AND SUCCESSFUL PRACTICE; EXperienced and competent ladies' specialist; cases guaranteed; strictly reliable. MRS. WOODS, 212 S. Hill st.

MRS. DR. LAITOU, MIDWIFE, LADIES' specialist; success assured; strictly private. 321½ S. SPRING ST., upstairs. T. James 4371.

JULIAN MACRAE, INITIATE, DISCOVERER of The Lost Word, specialist diseases of the sexl. 240½ S. FLOWER.

DR. C. EDGAR SMITH—FEMALE RECTAL and stomach disease. 453 S. BROADWAY.

DR. UNGER, CANCER, TUMORS, STRICture; both sexes; no knife. 109½ S. B'WAY.

DR. W. E. PRITCHARD—RECTAL, FEMALE and chronic diseases. 257½ S. SPRING.

DR. R. F. CLARK, 250 SOUTH BROADWAY, surgery and diseases of women.

DR. GARRISON, CANCER AND MALIGnant diseases. 453½ S. SPRING.

J. MACRAE, ELECTRICIAN, 240½ S. FLOWER.

ATTORNEYS-AT-LAW—

DIVORCE LAW SPECIALTY. ADVICE free. All cases; no charge without success. E. P. MOREY, Attorney-at-law, room 14, Bryson Block, 143 S. Spring st. Open every evening. 14

DYER LAW AND COLLECTION CO. (INC.) Trusten P. Dyer, attorney and notary. Collections made everywhere; no fee without success. 416 DOUGLAS BLOCK. Tel. Main 1014.

DIVORCE LAWS—W. W. HOLCOMB, ATTY. Advice free. Fees and terms satisfactory; 20 years' practice. 211 W. FIRST. Tel. James 5371.

ADVICE FREE—NO FEE WITHOUT SUCcess; divorce laws a specialty; estates. Call 2 to 4 p.m. J. H. SMITH, 114 Bryson Block.

J. MARION BROOKS (EX-U. S. ATT'Y.) Open evenings. 142 S. B'way. Notary. Jas. 7321.

PATENTS—
And Patent Agents.

PATENTS—PROTECT YOUR IDEAS, NO allowance, no fee. Consultation free. Est. 1864. MILO B. STEVENS & CO., 939 14th st., Washington.

JAMES R. ROGERS, EX-EXAMINER U. S. Patent Office, Patents. Room 234, Byrne Bldg.

CHIROPODISTS—
And Manicures.

DR. B. ZACHAU 215 W. FOURTH ST., OPposite Hotel Angelus. 'Phone M. 831.

DR. HITZFELD, ROOM 21, ANGELUS. 13

THE PUBLIC SERVICE—IN THE COURTS AND OFFICES

SUMMARY OF THE DAY.

The Council yesterday received from the Fire Commission a recommendation for an increase in salaries of members of the fire department, but its terms were opposed by Councilman McLain, and action was postponed one week.

Col. Griffith J. Griffith sent a communication to the Council, calling attention to delay in improvement of Griffith Park, and saying he may take action to reclaim the tract unless the city complies with the terms of the donation.

A. B. Boyd was arraigned yesterday on a charge of murdering W. A. Yeager at Catalina Island.

D. F. Coons, a Christian Scientist who is trying to force the doctrines of his cult upon his family, was examined for insanity yesterday, but was discharged.

Judge Wellborn decided yesterday in the United States Court that a Redlands merchant's creditors must seek redress in a common law court.

Dismissal of a dilatory mining suit is denied defendants in a locally celebrated case.

The West Pico Heights saloon got an airing in the Police Court.

AT THE CITY HALL.

FIREMEN MUST WAIT FOR SALARY INCREASE.

READJUSTMENT OF SCHEDULE POSTPONED BY COUNCIL.

Col. Griffith Enters Mild Threat to Reclaim Park Bearing His Name if City Delays Improvements—Miscellaneous City Legislation.

A recommendation that fire department salaries be increased $1507.50 per month was laid before the Council yesterday by the Fire Commission. Action by the Council was deferred one week.

The increase has been under consideration for some time by the Fire Commission, but that body did not reach a decision until yesterday morning in executive session, when it formulated a report approving the payment of the following salaries:

Chief engineer, $225; first assistant chief, $165; secretary, $115; four captains of double companies, $115; seven captains of single companies, $105; seven lieutenants, $90; eleven engineers, $102.50; thirty-three drivers, $90; two tillermen, $80; thirty-four hosemen, eighteen laddermen and one driver supply wagon, $75 each.

The recommendation was presented at the morning session of the Council, and a motion was made that it be referred to the Finance Committee, with instructions to report in the afternoon. Councilman Pierce thought it should go over one week, but it finally was decided to bring it up in the afternoon, giving the Councilmen an opportunity to study the question.

Two hours were spent in consideration of the report by members of the Council, who held an executive session in the committee-room, but no agreement could be reached, McLain being opposed to the report in its entirety because of what he termed the discrimination against the engineers.

When the report came up in open meeting, McLain persisted in his opposition, saying it was an injustice to raise the salary of the secretary $15 per month, while the engineers, who are skilled mechanics, get an increase of but $2.50 per month.

Fire Commissioner Kuhrts, who was requested by the Council to give his opinion, said he was in favor of giving the engineers $110 per month.

In a discussion which followed it developed that the reason for recommending the small increase for engineers was for the purpose of giving the commanding officer of each company, the captain, the highest salary. Heretofore the engineers have received $15 per month more than the captains, and it is said they have considered themselves superior in importance to the chief officers. Better discipline, it was maintained, could be secured if the captains received the highest salary.

Officers of the fire department say the report of the Fire Commission, while increasing salaries, also permits of a reorganization of the department that will make it more efficient. Under the proposed change the ranks of officers are defined more clearly, and if adopted it would obviate much of the confusion that now exists at every fire by reason of frequent changes that occur in command. At some fires the ranking officers change five or six times.

In making promotions, too, it is said the new plan would save much trouble, preventing the shifting of officers and men from one company to another, and in other ways making for the betterment of the service.

It is contended that, while the increase is considerable, it will fall far within the appropriation of the present year for the operation of the department, and in addition will permit of the purchase of a water tower and provide for other needs.

Under the schedule now in force the salaries paid are as follows: Chief engineer, $200; assistant, $150; secretary, $115; four captains, $85; five lieutenants, first class, $80; six lieutenants, second class, $77.50; three lieutenants, third class, $75; eight engineers, first class, $100; three engineers, second class, $90; thirteen drivers, first class, $72.50; fourteen drivers, second class, $72.50; three drivers, second class, $70; three drivers, fourth class, $65; two tillermen, $70; thirty-four hosemen, eighteen laddermen and one driver of supply wagon at $75 each. Total for 130 men, under old schedule, $8725; under new schedule, $10,232.50.

GRIFFITH PARK.
DONOR URGES ACTION.

Griffith Park may be reclaimed by its donor, Col. Griffith J. Griffith, who asserts that the conditions upon which the 3000-acre tract was donated to the city have been violated repeatedly and persistently.

In a communication to the Council yesterday, Col. Griffith called attention to the fact that it is nearly six years since he deeded the land to the city, and that since then the city authorities have not spent a dollar to make the park accessible to the people, or for its improvement.

"On the contrary," runs the communication, "several hundred acres have been rented out to raise barley hay, and other large tracts have been rented for the pasturage of horses, cattle and burros."

"There went with the park," continues Col. Griffith, "$10,000 worth of improvements—buildings, fencing, tunnels, reservoirs and water pipes. The park and these improvements have been used by the park overseer to pasture his cattle and horses for his private gain, and not for public use. Another use which is now being made of the park, is to sell sand and gravel, of which hundreds of tons have been, and are, being hauled away, and for which somebody is receiving 10 cents a load."

Col. Griffith suggests that the city make a bond issue of $50,000 or $100,000, the returns from which, he thinks, would place the natural attractions of the park within reach of all citizens.

In conclusion, the communication reads as follows:

"If this or some other adequate plan for properly developing the park along the lines contemplated in the gift, is not acted upon in the near future, I shall feel justified in taking steps to reclaim the entire park, and then will turn it over to a board of trustees, or some similar body, to be handled for the benefit of the people."

When the communication had been read, Councilman Todd said he thought it was about time for a settlement of the park question. "I think we should send back this gold brick," said he. "The city has not money enough to take care of the parks already improved. I cannot understand why Col. Griffith persists in worrying the Council, the Park Commission and the people with his communications."

Councilman Pierce thought action should be taken by the city to retain possession of the park, even if no great improvement can be made at present. Gravel removal and other abuses should stop, he said, and the city should comply with the conditions of the deed, in order to retain possession of the tract.

Councilman Walker said he thought Col. Griffith was not receiving fair treatment, and he moved that the communication be referred to the Park Commission, with the request that any existing abuses be stopped. The motion carried.

WATER REVENUE.
PROTECTION OF FUND.

Councilman Pierce introduced the following resolution yesterday, its consideration being deferred one week:

Whereas, is is the desire of this Council that the burden of taxation should fall equitably on all property in the city of Los Angeles, the value of which is being daily enhanced by the enlargement of the water plant; therefore, be it

Resolved, that no further money be diverted from the water revenue fund to the interest and sinking water bond fund, and that the City Clerk be instructed to so notify the City Auditor.

Street Railway Franchise Sold.

A franchise was sold by the Council yesterday to A. and C. S. Campbell-Johnston, for the operation of a street railroad from the junction of Pasadena avenue and Marmion Way, along Ruby street, Latrobe avenue, and Avenue 63, to the city limits. Two bids were received, Wideman & Spooner offering $50, and the Campbell-Johnstons $250. The successful bidders expect to build a line from the junction of the Pasadena electric line at Garvanza, through their ranch and across the Arroyo to the outskirts of Pasadena, and say they will build eventually to the center of the latter city.

Three Minutes Too Late.

A delay of three minutes yesterday deprived Contractor J. Hein of an opportunity to compete for the contract providing for the improvement of Millard avenue. According to the advertisement, bids were to be submitted by 11 o'clock, and several were in the hands of the Council at that time. At 11:03 o'clock by the big timepiece in the Council chamber, Contractor Hein handed in his bid. Another bidder protested against the consideration of Hein's bid, and on advice of the City Attorney, the Council returned it unopened. Other bids were referred to the Board of Public Works.

Council Briefs.

Contract was authorized with the Oil Storage and Transportation Company for supplying the city with fuel oil at 50 cents per barrel, the test to be not less than 18 deg. gravity, to be delivered at the City Hall within the next eighteen months.

A protest was received from twenty-four residents of the territory bounded by Lucas and Fremont avenues and First and Second streets, who complain that they are suffering from the operation of the Edison company's powerhouse, on West Second, between Boylston and Ohio streets. They assert that their property is depreciated in value; that their tenants are moving out; that the noise of escaping steam has "murdered sleep" and rendered life "almost not worth living," and that the racket is "simply appalling."

Samuel M. Haskins made his last appearance at the Council meeting yesterday in the capacity of minute clerk, being engaged in instructing his successor, W. R. Guiberson, in the duties of the office. Monday next Mr. Haskins will assume the management of the Pasadena branch of the Edison Electric Company.

On motion of Bowen, the street railway companies were instructed to sprinkle with oil the ungraded streets over which they operate.

A resolution was adopted granting the use of four-horse-power gasoline engines on second floors of buildings upon the issuance of a permit.

Water Overseer Pessell was granted a two weeks' leave of absence.

AT THE COURTHOUSE.

HAD ABUSED HIS WIFE FOR HARMONY'S SAKE.

JUDGE SMITH ROASTED AN ANCIENT CHRISTIAN SCIENTIST.

Old Man Coons Stirred up a Family Row Because His Family Would not Think the Sweet Thoughts of Mrs. Eddy's "Truth."

Some of the sweet doctrines of Christian Science were rammed down the throat of a devotee of that cult, who came before Judge Smith yesterday.

A man named D. F. Coons, of No. 741 Central avenue, had been brought before the court to be examined for insanity. The trouble really proved to be that he had abused his wife with kicks and pounds and yanked his screaming daughter out of her bed because they refused to think the beautiful thoughts and be comforted by the sweet unselfishness of his favorite doctrine.

Coons is an old Kansas farmer, who has been a believer in Mrs. Eddy's brand of "Truth" for so many years that he has sprouted. His wife and children want to believe in a personal God Almighty, with ogiden streets and gates of pearl, to read Sabbath lessons and belong to the Epworth League. Coons flies into terrible wrath because they will not believe in the great "Oneness," and read Christian Science literature.

Mrs. Coons told the court yesterday that some of the most frantic of their rows had arisen because of his treatment of the children.

One day she was punishing their little son. By his Christian Science, Coons realized that this would bring about conditions of inharmony.

He rushed to the rescue and became so abusive in attempting to banish inharmony that his daughter interfered.

Her interference made more inharmony for him to assuage. He threw her down on a couch and, holding her wrists, squeezed her chest in with his knee.

In all this, however, there was nothing to indicate that the man was insane. He was ordered discharged.

Judge Smith leaned over the table, however, after it was all over, and roasted Coons until he was black in the face. The judge wound up: "If you want to force your doctrines and dogmas down the throats of your family, you're going to get into trouble; you're going to get into deep water. If you can advance your ideas pleasantly, why, all right; but remember, you are the man; you've got to exercise forbearance.

"Say, if you want to have a little hell on earth, go on; it wont' last long."

Coons said sulkily that he thought his wife ought to be scolded. The judge responded that she had the privilege of taking home to herself such of his remarks as fitted.

MADE A DICKER.
ONE PLEAD GUILTY.

There is a lingering suspicion that three boys who came before Judge Smith yesterday morning have made a dicker to let one go to prison and let the other wriggle out.

They were charged with burglarizing bedrooms in Penial Hall.

The youngest, Oliver L. Moody, pleaded guilty with humble mien, while the others denied guilt. Moody could not be sent to State's prison, as he is only sixteen. By his assuming guilt, the others hope to escape.

Judge Smith saw something queer in the fact that the youngest and most honest-looking of the bunch should be the only one to plead guilty, and continued the case for a week for further investigation.

Moody says he belongs in Denver. He left his home to go to Arizona, but it was so hot there he came on to this city and got into prison before he had been here two days.

HALL'S STOCK.
CAUSED LAWSUIT.

Alfred D. Hall was plaintiff against the Rayo Mining and Development Company in a suit tried before Judge Conrey yesterday. Hall wanted judgment for $2625, that being the value of certain shares of stock in the defendant corporation which plaintiff had purchased, but which the secretary of the company refused to transfer on the books. It seems that the president of the company had swapped stock for Tennessee land and considering himself cheated, had directed that the stock be not transferred on the books to the man he had traded with.

The certificates went through various hands, however, until they were acquired by Hall.

FIGHT FOR LIFE.
BOYD IS ARRAIGNED.

With a long sigh, A. B. Boyd pulled himself together at the door of the criminal court yesterday and stumped in to confront the charge of murder.

Boyd is the boy accused of murdering Yeager, the gambler, in a row over cards in the bar-room of the Hotel Metropole, Catalina. He is lame and walks with a cane. He has a strong dark face and rather a tense expression.

His was the last case of several to be called by Judge Smith yesterday. During the long wait, his voice was the loudest and the gayest of the ill-assorted gang of prisoners, among whom were thieves and thugs. But it was a forced gayety.

"Well," he said at once, "if I am found guilty I would just as soon have a rope round my neck as be locked up for twenty years."

He was arraigned, and the information was read to him, but time for pleading was continued until next Monday.

SAN FRANCISCO ARCHITECT WON.
COUNTY HOSPITAL PLANS.

Prizes for the County Hospital plans were awarded yesterday. Out of the five architects who submitted plans, three got prizes.

William Mooser of San Francisco took first prize. The new hospital will be built mainly according to his designs. He will be paid $300 down, but it will be deducted from his regular commission as architect. The second prize of $200 went to T. R. Griffith of this city. Frank Hudson, the architect of the new County Jail now in process of construction, won the third prize of $100.

All the buildings drawn in the plans will not be built for many years. The idea is to put them up on the installment plan. The board will reserve the right to use such parts of the other accepted plans as they please.

INFANTS ARRAIGNED
FOR HORSE THIEVING.

Two desperate characters, aged 12 apiece, one with a hole in his spine that gives him fits, the other not quite bright (according to his lawyer's statement in open court,) were brought before Judge Smith yesterday for horse thieving. One was Ben Lockridge and the other was Aleck Guesnier.

The little boys had a camp down on Santa Barbara street, and took a horse hitched in front of a church on Central avenue and drove it away. The owner saw it going, but his piety was such that he did not leave the church.

A minister near San Dimas wants to adopt little Lockridge, who has never had a fair chance. He had a stepfather, who drove him out of the house and threw him on the world at 11.

They were released on their own recognizance to appear for trial a week from Friday.

CRAZY AUTHOR.
HIS M. S. IN COURT.

With a huge bunch of M.S.S. under his arm, Oliver Goldsmith Van Winkle, who claims to be the personal bodyguard of the President, came before Judge Smith yesterday, to be examined for insanity. Van Winkle thinks he is a great detective.

He told the court yesterday that he is thought to be insane, because he writes funny articles for the Los Angeles Herald. He says that he comes of the most distinguished families—the Van Winkles of New York (through whom he claims to be related to the President,) the Bruces of Scotland and the Wallaces of Ireland.

He offered to favor the court with a few yards of a manuscript he had dashed off. The court declined in wild alarm.

On recommendation of Drs. Cates and Wernyk, he was sent to the insane asylum.

COURT NOTES.
BREVITIES MISCELLANEOUS.

MIKE AND PAT. Mike Powers has followed his brother Pat to Whittier. He was examined as an incorrigible in the Superior Court yesterday. Both the Powers boys have distinguished themselves as petty thieves.

PRICE ON A LIFE. By reason of the fact that Pietro Marcotti, an Italian blacksmith, was killed in a Southern Pacific oil tank by an explosion of gases, April 15, 1902, a suit was begun yesterday by Agostine Marcotti, administrator of his estate, against the company for $25,000 damages. The explosion was caused by driving a red-hot rivet through the side of the car, Marcotti being stationed on the inside of the tank to weld the rivet.

MULLER ESTATE. Elisabeth Muller has petitioned for letters of administration in the estate of Peter Muller, which estate is valued at $10,000.

PARTNERS ROW. James J. Lowe and Will Coon, partners in the second-hand business, have fallen out. Lowe, who claims that he has been the victim of a freeze-out, sued yesterday for an accounting. When they went into partnership, Coon was to put up the cash, and Lowe to contribute the experience.

WANTS AN ACCOUNTING. J. W. Leonhardt has sued William Gernandt in the Superior Court for an accounting. He claims that Gernandt sold a lot for $1200 that had been deeded to him by Leonhardt as security for a loan of $900.

LUMBER LOADER SUES. Crescent Wharf and Warehouse Company has brought suit against E. W. Davies for $947.43 for services in handling lumber in East San Pedro and for carstakes used in connection with lumber loading.

BONDS SOLD. The $12,000 bonds of the Citrus High School were sold by the Board of Supervisors yesterday for $12,426. There were five bidders.

STAR LOAN COMPANY. Articles of incorporation of the Star Loan Company of Cheyenne have been forwarded to the County Clerk. Capital stock, $10,000. Directors, Charles E. Stratton, M. E. Stratton, Henry H. Wilson.

CO-OPERATIVES. Coöperatives of Los Angeles incorporated yesterday to do a coöperative business in the way of manufacturing, farming and hotel-keeping. The directors are G. W. Wilderman, C. M. Frost, A. J. Crawford, G. A. Fry, W. M. Davis.

CAVED-IN HEAD. With a little white cap bound around his forehead to hide the hideous wound that crushed his skull, Fred Garant came before Judge Smith yesterday to answer to a charge of assault to murder Capt. Lasher at the Soldiers' Home hospital some time ago. A plea of insanity was interposed, and Garant was ordered to come before a jury next Monday morning to have his mental condition tested. Garant claims that he was hurt by a fragment of a shell during the battle of Santiago, while serving as a marine on board the U.S.S. Oregon. Some of the officers say that he was hurt by jabbing his head into an ammunition hoist while he was drunk.

THE INFERIOR COURTS.

CUSTOMERS SQUEALED ON BOSCH'S "BLIND PIG."

MEAT MARKET MENAGERIE "SEEN" BY THE COPS.

"Trusty" Eads Celebrates His Anniversary by Returning to the City Jail Under Escort—Mighty Voice Disturbs the Midnight Air on Los Angeles Street.

Among the assets of a meat market, conducted at the corner of Central and Vernon avenues, by J. Bosch, was a "blind pig."

No complaint was ever made of any other animal that hung, piecemeal, upon the hooks in Bosch's shop, but some of the people in the neighborhood drew the line at the "blind pig."

In the front room was a butcher shop; then came a large refrigerator, which, to the general run of customers, was all there was of the establishment. It was rumored that Bosch had a "blind pig" in the little room behind the refrigerator; but only those who knew the pass word could gain an entrance to that part of the menagerie.

Two policemen in citizen's clothes ran the gauntlet successfully last Wednesday, while an unsuspecting clerk was on duty in the establishment. The day was warm, and the cops drank all the beer they wanted at 15 cents per bottle.

In the Police Court yesterday Mr. Bosch changed his former plea of not guilty to that of guilty, and escaped by the payment of a fine of $50, the amount of one month's saloon license.

Anniversary of a "Trusty."

It was a sorry anniversary for Harry Eads.

He sat in the shade of a wide-spreading sycamore tree, ruminating over the good fortune that had set him free from the oppression of the chain-gang, and gloating over how "slick" he had been in evading the police, when he was accosted by two innocent-looking countrymen.

They had a friendly conversation with Eads, and then he discovered that they were Detectives Benedict and Jones, and they invited him to take a drive to the city. Now he is back in his old quarters feeling, no doubt, perfectly at home.

Just two years ago yesterday Eads, who was serving a sentence of 120 days for petty larceny, and was acting the part of a "trusty," in caring for the police-patrol horses, quietly walked out of the stable. He had served but eighteen days when he performed the little trick, and disappeared so completely that the police could find no trace of him. Yesterday he was discovered working on a ranch, and was returned to the City Jail, where he is now industriously engaged in serving the remaining 102 days of his two-year-old sentence.

Trusty jobs are strictly out of his line, and he lugs a ball and chain with the air of a man who feels sore because he was caught napping.

Mighty Voice of Mistah Cutts.

That awful voice of Charles Cutts—it could be heard blocks away, in the still night air, just before midnight.

Mistah Cutts is a burly negro, and with a gin-jag aboard, on Saturday night, he awoke even the neigh

The Times' Answers by Experts

[COPYRIGHT, 1902, BY JOSEPH B. BOWLES.]

A RECIPE FOR VIGOR.

GIVES NOTHING BUT A LITTLE DETERMINATION AND MAKES YOU "FEEL GOOD." "BREATHE TO BOOTHEELS." SIMPLE EXERCISES OF MARKED BENEFIT TO LUNGS, DIGESTION AND CLEAR THINKING.

BY LUTHER GULICK, M.D.

(Of Pratt Institute, Brooklyn; Editor American Physical Education Review; Secretary Physical Training Department International Y.M.C.A.)

ONE of the curious things about people in general is that they think little about what is near at hand and value that which is remote. They think that things that are cheap are not worth much, while expensive things are more valuable. Time and again in my own experience I have seen men use pulley-weight apparatus in their own homes for a considerable length of time owing to the simple fact that they had paid out good money for it and felt that they could not throw it away, whereas equally as good exercise done without apparatus was not continued. No money had been invested in it. Advice given by physicians without compensation is commonly taken but little counsel with. It is that which we pay for that we value.

EXERCISES WITHOUT APPARATUS.

The following exercises are suggested for people who wish to increase their vigor in simple ways, although I know perfectly well that most people will find them too simple and inexpensive to care for them. They are too available. The mere fact that they will accomplish the results is not sufficient. If in some way every person who needed this work had to pay $5 for the privilege of taking it or had to pay $1 a lesson it would do them a great deal more good, because then they would do it so much more faithfully. In many forms of exercise serious time is involved. A person must go to a gymnasium; must dress for it, or must take special time from other things for exercise at home. That which is here proposed is no complete system. It is simply one thing which is available for everybody with a piece of apparatus that is always in hand, which costs absolutely nothing and which is sure in its effects. It is deep breathing. This can be done while walking on the street or sitting

CUT 1.

CUT 2.

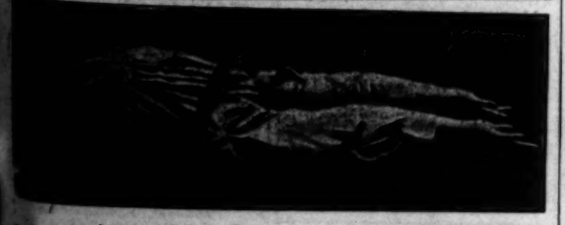

CUT 3.

in the car. It attracts no attention, requires no preparation. It needs nothing but the determination to do it.

EFFECTS OF DEEP BREATHING.

Proper deep breathing stimulates not only the circulation of blood in the lungs, but exercises all the muscles involved in the chest. This includes the diaphragm and the muscles of the abdomen. It increases the circulation of the blood in all the organs below the diaphragm. It equalizes the circulation of the blood in the brain. It will frequently relieve a person who has a hot head, or even headache. It will fill the lungs out and round one who is flat-chested. It will somewhat decrease the girth of the abdomen. Has a marked effect upon those who are bilious or constipated. People who have incipient pulmonary tuberculosis find no one thing of greater value than forced deep breathing. One of the most common cures for this is to go to high altitudes where the air is comparatively rarefied. Under these conditions it is necessary to breathe more deeply under ordinary conditions, because the air being rarefied it is necessary to get more of it at each breath in order to carry on the vital processes. Then the lung tissue is expanded more fully and constantly than under conditions of ordinary life. The slight exercise of walking, walking up hill or uphill, increases markedly the power and depth of the respiratory movements. Now one can get all this right where one lives if one only chooses to make the effort to do it. All that is necessary is to breathe deeply, inhale slowly and fully and then exhale similarly. The following systematic way of going at it is suggested.

BEGINNING THE LESSONS.

The first day while going to your business, walking along the street, inhale slowly and steadily till the chest is quite full. Do not strain or try to fill it to its utmost capacity. Simply take a good, full breath. You will find that this is helped by holding the neck firmly against the coat collar while doing it. Do not pay any attention to the shoulders; simply let them hang. They will get into good position themselves. Now, without holding the breath, let it slowly exhale. When it is pretty well gone out, all that will require effort, force out a little more, but do not go to the extreme. Repeat this ten times. Then breathe in an ordinary way three or four minutes and repeat it ten times more. This is enough for the first effort. Probably little if any result will be noted. If it produces dizziness this shows that you have begun too severely. It is better to alter it by not making the breaths quite so deep than to make them fewer in number. No other effect will be noticed. On going to lunch repeat the same programme. After lunch do it again, and on the way home once more. This will make during the day eighty times in which you have taken a deep, full breath. This means quite a little muscular exercise. You may notice a slight feeling of soreness the next day. If so do not increase the work, but do the same amount; but persons in ordinary health will do this amount of work without feeling any effects of overmuscular straining.

If the third day you do not notice any effects from the exercise which should be avoided, and if your head is not dizzy, take a third dose of ten breaths each time during the day. This will make 120 during the day. Do this for two days. By this time you will probably be quite accustomed to this. On the fourth day, instead of adding another ten, add five to each series, so that you breathe fifteen deep breaths in three successive doses four times each day, a total of 180. Continue this for a week. By this time you will be ready for rapid increase. Increase the size of the dose to twenty-five and number of doses to four during each day.

You will find also that by stopping your work in the middle of the forenoon and the middle of the afternoon and taking four or five minutes of this deep breathing work right in your office where you are, it will clear your head and much facilitate business by increasing the speed and clearness of your mental operations. At the end of two weeks you will find the muscles of the front of your chest distinctly harder and clearer in outline. You will have a feeling of vigor and power about the whole body which, if you are in the condition the ordinary business man is, you have not felt for years.

INCREASE WORK SECOND WEEK.

At the end of the first week the work should be increased in intensity; that is, instead of simply filling the lungs full you should use vigorous effort. When you have inhaled all that you can easily, go right on and inhale all that you possibly can. This need not be done rapidly, but it must be done vigorously. When the breath is exhaled let the breath go quietly as long as it will, and then when it stops, with a strong muscular effort force all that can be forced out from the lungs. Thus you have at each breath a forced inhalation and a forced exhalation. This forcing process has no special effect upon the absorption of oxygen by the blood in the lungs, but it does have a material effect upon the circulation of the blood in the organs below the diaphragm. It does have also great effect upon the muscles which do the breathing, the muscles of the chest and abdomen. The last push either in exhalation or in inhalation does more to develop these muscles than all the rest of the movement together.

EXERCISE ON THE FLOOR.

There is another form of the exercise which I frequently prescribe with uniformly good results. It is taken on rising and on retiring. On rising lay a blanket on the floor without a pillow and lie flat on your back with the arms by the sides. If the room is warm enough remove all clothing; otherwise keep covered with the blanket. Slowly and forcibly inhale and exhale ten times. (Cut 1.) Then rest thirty seconds. Then inhale ten times while the arms are being carried along parallel with the floor till they are straight above the head, going by the ears, and as you inhale bring them back again to the sides. (Cuts 2 and 3.) You will feel this arm movement pull on the muscles of the sides of the chest. Rest half a minute more, then repeat the exercise ten times, lifting the arms straight over the body and having them come down again to a position up by the ears as in former case. Exhale while reversing the movement. You will feel this as if it were deepening the chest itself.

USE COLD WATER AND TOWEL.

Lie still a minute, then get up; dip a towel in cold water and wring it out. Rub it rapidly all over the body; then take a good rough towel (one made out of crash toweling it as good as anything.) Take hold of each end and go over your body, polishing it as a modern shoeblack polishes with a cloth. Do it fast and go over every part of the body. You will find this invigorating, stimulating and without any reaction. It can be done by those who are altogether too sensitive to cold to take a cold bath in the morning. This whole series of exercises can be done in about eight minutes, including the bath. It will be well to repeat it in the evening upon going to bed, but do not take the bath or the rub-down. The bath and the rub-down would probably make one wakeful. Any person who wishes to take these exercises is advised to measure carefully the waist and the chest before beginning. Do this at the end of two weeks and again at the end of a month, and interesting results will be shown. I have known of two inches being gained in a single month from these exercises alone. Measure the chest as you stand naturally. Measure it well up under the armpits. Measure it also during forced exhalation, and also measure it after you have taken all the breath that you possibly can. You will thus have three measurements of it.

There is no good exercise of the body that will give as good results as this breathing. It takes hold of the most important part of one's self—the trunk. It stimulates the three basic functions of the body—circulation of the blood, respiration of oxygen, and digestion of food. All that it demands is a slight degree of intelligence and a clear determination to carry it out. Very many people who are accustomed to feeling exhausted and weak can just as well feel strong and well, and go about their work with that spirit of vigor and health which changes work from drudgery to joy. This series of simple movements already in many cases has been the means of accomplishing this result.

Luther Gulick

In tomorrow's Times Thomson Jay Hudson, Ph.D., LL.D., author of "A Scientific Demonstration of a Future Life," will develop the third division of his argument on the immortality of the soul, showing how the subjective faculties of instinct and memory can find their true sphere only in a future life.

The Times' Answers by Experts embrace six series, published as follows:

Mondays—EVERY-DAY HOME AND SCHOOL PROBLEMS.
Tuesdays—PHYSICAL CULTURE FOR MEN.
Wednesdays—MIND CURRENTS OF TODAY.
Thursdays—GOOD HEALTH AND GOOD LOOKS FOR WOMEN.
Fridays—MOMENTOUS DECISIONS.
Sundays — MODERN THOUGHT ABOUT THE BIBLE.

WATER COMMISSION.

Many Bids for Supplying Mains and Hydrants—Los Angeles Railway on Electrolysis Question.

At the meeting of the Board of Water Commissioners yesterday the office was thronged with representatives of the various manufacturers of cast-iron and riveted steel water pipe, fire hydrants, etc., to be present at the opening of the bids for the new supplies advertised for by the water department.

There were in all sixteen bidders, and the prices at which iron pipe was offered, varied as much as $3 a ton. On fire hydrants, the prices at which they were offered, run from $21.40 to $27.50 each, for single hydrants, and $21.40 to $31.45 for double hydrants.

The committee having the matter in hand will meet Saturday to consider and tabulate all the bids, and a report will be made at the meeting of the board on next Monday.

The attorney of property holders adjoining the city's water property, at Marchessault and Alameda streets, was at the meeting and presented the question of correcting an error in the survey, which causes the city's holdings to overlap on the others between three and four feet. The matter was referred to the City Council.

A petition was presented by the owners of the Nadeau Park tract, asking for the extension of a four-inch main, from Fiftieth street and Central avenue, to their property, a distance of between 3000 and 4000 feet. They offer to transfer to the city all the pipes which they have laid throughout the tract; residents of Vernon avenue, east of Central avenue, made a second petition for the extension of the water-main, and for fire-hydrants. Both petitions went to the Committee on Extensions.

The petition of the residents of Mateo street, between Seventh and Wilson streets, asking that the present two-inch main be replaced by a four-inch, was referred to the superintendent.

A communication was read from J. A. Muir, general manager of the Los Angeles Railway, in response to the communication of the Water Board with reference to the destruction of water pipes by electrolysis, occasioned by the waste current from the rails of that company. Mr. Muir announced his readiness to confer with the board concerning the correction of the difficulty, and that he will do all in his power to provide a remedy.

FIND THE FATAL GERM.

Two Medical Students Said to Have Discovered the Organism That Causes Deadly Disease "Summer Complaint."

[BY THE NEW ASSOCIATED PRESS—A.M.]

NEW YORK, Sept. 8.—The death of John D. Rockefeller's grandson, Jack, two years ago, has enabled two students, one at Johns Hopkins and the other at the University of Pennsylvania medical schools, to discover what is believed to be the organism or germ of disease that carries off so many little ones every summer, and which is commonly called "summer complaint," says a Baltimore, Md., special to the World.

When little "Jack" died two years ago, Rockefeller is said to have offered a fund of $200,000 to be devoted to research. The outcome of this offer is the reported discovery of the fatal germ. In forty-two cases the organism found is nearly identical with that which produces dysentery in adults.

A Cure for Asthma

The worst cases of Asthma in the world succumb readily to the one great cure that never fails. Dr. Rudolph Schiffmann's Asthma Cure almost performs miracles.

Mr. R. M. Spencer, 2380 Vermont avenue, Toledo, O., says: "Asthma has been growing on me for 3 years, until last summer the attacks became so severe that many nights I spent half the time gasping for breath. Doctors seemed to give no relief whatever, and I felt there was no hope for me, when a drug clerk recommended your Asthma Cure. Its effect is truly magical and gives complete relief in from 2 to 5 minutes."

Sold by all druggists at 50c and $1.00. Send 2c stamp to Dr. R. Schiffmann, Box 893, St. Paul, Minn., for a free sample package.

Don't Try to Master

the subject of life insurance or you will probably give up in despair. There are over 350 different forms of policies written.

Security is the first thing and resources guarantee security.

The Agents of The Mutual Life Insurance Company of New York exceed those of any other life insurance company in existence. They are over

$352,000,000

It has paid Policy-holders over

$569,000,000

which is more than any other life insurance company in the world has disbursed.

Write for "Where Shall I Insure?"

THE MUTUAL LIFE INSURANCE COMPANY OF NEW YORK

RICHARD A. McCURDY, President.

A. B. FORBES, Manager, San Francisco, Cal.
H. E. MAXSON, Dist. Manager, 218 Bradbury Bldg., Los Angeles, Cal.

Our Annual Clean-up

This Clean-up Sale *IS* a "clean-up"—everything we've put into it has been eagerly taken by people who appreciate beauty and know bargains when they see them. Never in all our experience have we been so rushed in midsummer. Here are more of the same sort of values that caused the rush.

60c Cups and Saucers..... 25c

Four lines of beautifully decorated China Cups and Saucers; all fresh and perfect; all of good size and in the daintiest shapes. Choose at 25c—less than half value.

And Christmas only a few weeks off!

Fancy China Plates..... 25c

Large size cake, bread and fruit plates in eight handsome styles—truly beautiful decorations and very attractive shapes.

Roger's and Reed & Barton's Silverware.

Four-piece sets—tea pot, creamer, sugar bowl and spoonholder; quadruple plated in satin finish with bright engraving, $6.50. Handsome shapes they are, too.

Choice shapes in burnished finish with beaded edges, $9.00 for the complete set.

Reed and Barton's 4-piece tea sets..... $20.00

Reed & Barton's berry spoons..... $1.65

Reed & Barton's preserve spoons..... $1.50

GOLD PLATED WARE IN SATIN FINISH.

Teaspoons, set of six	65c
Dessert spoons, set of six	$1.20
Table spoons, set of six	$1.30
Forks, set of six	$1.20

Roger's extra plate ware in satin finish—

Tea spoons per set of six	$1.25
Dessert spoons per set of six	$2.00
Table spoons per set of six	$2.25
Forks per set of six	$2.00
Rogers and Wallace plated knives a set	$1.80
Our own brand 12 penny weight knives, a set	$1.80
Silver plated knives a set	88c

232-234 S. Spring St. **Parmelee Dohrmann Co** 232-234 S. Spring St.

BREAKING BACKS

IN LOS ANGELES.

Backs that are bowed down with pain and suffering—backs that are the victims of sick kidneys,

Being cured every day—being made strong and well—never a failure—Hundreds of Los Angeles people say so.

Doan's Kidney Pills,

The Little Conquerors of Kidney ills, don't know what it is to fail.

Cure every kind of kidney ill—backache, lame back, urinary troubles, diabetes—

Want proof? Read what a Los Angeles woman says:

Mrs. Mary Brown of 905 Rose street says: "It is so long ago since I had my first attack of backache and kidney complaint that I have actually forgotten when it took place. During the last five years the aching, if not constant, was always in evidence if I overtaxed myself, contracted a cold, or did anything which brought a strain on the muscles of the back. I was continually using medicine or rubbing on liniments and wearing plasters, but I never received any lasting benefit. I never used a preparation which brought as undoubted results as Doan's Kidney Pills, procured at Doan's Drug Store. No one in Los Angeles at all troubled with backache or any of the consequents which follow in the wake of kidney complaint need have the slightest hesitation in using Doan's Kidney Pills.

Doan's Kidney Pills are for sale at all drug stores—50c box

FOSTER-MILBURN CO., Buffalo, N. Y.

SonopathyCuresDisease

It is the New Treatment produced by Musical Vibrations transformed into an electric wave. The Wave Motion of Electricity for Electropathic treatments has been long sought, but only now discovered, and applied at the E. M. M. Curative Co. Institute.

The only complete Electropathic Institute, west of Chicago, where you can get every appliance of electricity known to the medical profession.

The following diseases yield to our treatment like a charm:

Insomnia, Nervous Exhaustion, Hysteria, Neuralgia, Rheumatism, Lumbago, Locomotor Ataxia, Brain Fag, Nervous Prostration, Bronchitis, and all diseases of the Throat, Dyspepsia and Functional derangements of the alimentary canal. Diseases of the skin treated by the latest methods. X-Rays and Hyperstatic treatment cures Eczema, Psoriasis, Pruritus, Acne and kindred diseases. Neuralgic conditions disappear like magic under our treatments. Telephone Main 646 for appointments.

E. M. M. CURATIVE COMPANY,

Hours—9 a.m. to 5:30 p.m. 7 to 8 Evenings. 529 South Broadway.

If You Lack Energy Take Horsford's Acid Phosphate. It vitalizes the nerves, helps digestion and refreshes and invigorates the entire system.

PHOTOGRAPHIC MATERIALS. DEWEY BROS., 326 So. Spring.

BAJA CALIFORNIA DAMIANA BITTERS Is a great Restorative, Invigorator and Nervine. The most wonderful aphrodisiac and Special Tonic for the Sexual Organs of both sexes. The Mexican Remedy for diseases of the Kidney and Bladder. Sells on its own merits. NABER, ALPS & BRUNE, Agents. 323 Market street, S. F.—(Send for circular.)

RUPTURE

Cured in 60 days without pain or detention from business. You pay nothing till cured. FIDELITY RUPTURE CURE, 604½ S. Spring St. A. B. BAKER, M.D., Physician in Charge.

Millions USE Cuticura Soap

Assisted by CUTICURA OINTMENT, the Great Skin Cure, for preserving, purifying, and beautifying the skin, for cleansing the scalp of crusts, scales, and dandruff, and the stopping of falling hair, for softening, whitening, and soothing red, rough, and sore hands, for baby rashes, chafings, and chafings, and for all the purposes of the toilet, bath, and nursery. Millions of Women use CUTICURA SOAP in the form of baths for annoying inflammations and irritations, or too free or offensive perspiration, in the form of washes for ulcerative weaknesses, and for many sanative, antiseptic purposes which readily suggest themselves to women, especially mothers. No amount of persuasion can induce those who have once used these great skin purifiers and beautifiers to use any others.

Complete Treatment for every Humour, consisting of CUTICURA SOAP (25c.), to cleanse the skin of crusts and scales, and soften the thickened cuticle, CUTICURA OINTMENT (50c.), to instantly allay itching, inflammation, and irritation, and soothe and heal, and CUTICURA PILLS (25c.), to cool and cleanse the blood.

CUTICURA RESOLVENT PILLS (Chocolate Coated), are a new, tasteless, odorless, chocolate coated substitute for the celebrated CUTICURA RESOLVENT, as well as for all other blood purifiers and humour cures. In vials, containing 60 doses, price 25c.

Sold throughout the world. Potter Drug & Chem. Corp., Sole Props., Boston, U.S.A. "All about the Skin," free.

Rheumatism

comes from impurities and poison in the system that overtaxed kidneys are not able to throw off. Its growth is slow and unnoticable, until it reaches the painful stage. Emil Frese's Hamburg Tea clears out the poison, gives healthy action to the kidneys, and rheumatism takes its flight. At druggists and grocers 25c.

Scott's Santal-Pepsin Capsules

A POSITIVE CURE For Inflammation and Catarrh of the Bladder and Diseases of the Kidneys. No cure so sure. Cures quickly and permanently the worst cases of private diseases, no matter of how long standing. Guaranteed harmless. Sold by druggists. Price $1.00. Genuine imported. Pamphlet, Rules & Regs. free. The Santal-Pepsin Co., Rotterdam, Holland.

Off & Vaughn Drug Co., Agents.

Every Woman

MARVEL Whirling Spray

If your druggist has not the MARVEL, accept no other, but send stamp for illustrated book, which gives full particulars and directions, sent in plain wrapper, sealed. MARVEL Co., Room 16 G, Times Bldg., New York.

289 Mission Street, San Francisco. THE SUN DRUG CO.'S STORES. Los Angeles, Pasadena.

BIG G CURES IN 1 TO 5 DAYS. Guaranteed not to stricture. Prevents contagion. Sold by druggists, or sent in plain wrapper, by express, prepaid, for $1.00, or 3 bottles, $2.75. Circular sent on request.

CURE YOURSELF!

MRS. WINSLOW'S SOOTHING SYRUP

Has been used for over SIXTY YEARS by MILLIONS of MOTHERS for their CHILDREN WHILE TEETHING, with PERFECT SUCCESS. It SOOTHES the CHILD, SOFTENS the GUMS, ALLAYS all PAIN, CURES WIND COLIC, and is the best remedy for DIARRHŒA. Sold by druggists in every part of the world. Be sure and ask for "Mrs. Winslow's Soothing Syrup," and take no other kind. Twenty-five cents a bottle.

"ALL WEIGHT FOR MORE THAN HALF A CENTURY"

McMUNN'S ELIXIR OF OPIUM

Possesses all the sedative and anodyne qualities of opium, but produces no sickness of the stomach. In all nervous disorders it is an invaluable Remedy. Recommended by best Physicians everywhere.

WRIGHT'S INDIAN VEGETABLE PILL CO., New York.

RUPTURE

CAN BE CURED. NO INJECTIONS.

PROF. FANDREY

642 South Main Street Los Angeles

Stricture

CURED WHILE YOU SLEEP IN 15 DAYS. Free pamphlet from STRICTURE and its offspring, VARICOCELE, Prostatitis and Nervous Weakness, is invited to write to St. James Medical Association, and they will send their Illustrated Treatise, showing the parts of the male organs involved. FREE In Unsealed wrapper, Sealed PREPAID. FREE ST. JAMES MEDICAL ASSOCIATION. 122 St. James Bldg. Cincinnati, O.

Knabe Pianos Pacific Music Co., 233 SOUTH BROADWAY

THE CITY IN BRIEF.

NEWS AND BUSINESS.

Mission Entertainment.

The Dobbins Vocal Trio will sing and give a stereopticon entertainment at the Good Samaritan Mission, San Fernando and Ord streets, both tonight and Wednesday night.

Ernest A. Denicke Dead.

Ernest A. Denicke, whose relatives are said to reside in Los Angeles, died in Manila, P. I., Sunday, according to a cablegram received in Washington yesterday. Mr. Denicke was a victim of cholera. He was employed in the municipal service at Manila.

Senators Entertained.

Senator Joseph V. Quarles of Wisconsin and Senator Bard were entertained on a trip over the Salt Lake Railroad to the beach yesterday. They went by special train, and were accompanied by J. Ross Clark, T. E. Gibbon and General Manager Wells.

W.C.T.U. Federation.

The Women's Christian Temperance unions of the city will be entertained by the Central Union, at Temperance Temple, tomorrrow. A devotional and business session will be held in the morning, and lunch will be served. At 2:30 o'clock Mrs. Charles Edholm will deliver an address, entitled "White Slavery."

For All Working Boys.

The boys' department of the Young Men's Christian Association will give a reception to the working boys of the city this evening from 7 to 9 o'clock. There will be a programme, consisting of a basket-ball game, class exercise and athletic work in the gymnasium, besides an inspection of the rooms, and refreshments.

Clerk Powell Back.

N. T. Powell, clerk of Justice Morgan's department of the Police Court, returned yesterday from a four weeks' vacation at Catalina. With him came the gigantic Chinese umbrella, possession of which got the politic clerk into about a thousand photographs. The umbrella is twenty-four feet in diameter, and made the Powell camp one of wonder spots of Avalon.

Coming After Johnson.

Percy C. Johnson, in custody here on suspicion, must go back to Decatur, Ill., and stand trial for burglary and grand larceny. Chief Elton received a dispatch from an officer at Cheyenne, Wyo., who will arrrive here with papers for the prisoner tomorrow morning. Johnson is an ex-convict, having served eighteen months in an Illinois penitentiary for chicken stealing.

Dastardly Vandal.

An unknown vandal entered the new house being constructed at No. 834 East Fifth street by J. R. May and completely ruined the plumbing, the damage amounting to about $100. The fixtures and lead pipe were chopped out with an ax. As none of the metal was removed, the job is the work of a malicious destroyer or for revenge on the owner or contractors. There is no clew to the perpetrator.

Ah Sing Really Insane.

Ah Sing has proved himself insane, in spite of the verdict of the experts to the contrary. The Chinaman created a sensation among the housewives on College avenue yesterday morning by tearing up and down the street and yelling like a Comanche. He was examined before Judge Shaw last week because of his queer actions, but was declared sane, and freed. This time he will surely go to the dafty-house.

Connealy Was Careless.

At a Coroner's inquest over the body of Luke Connealy yesterday afternoon the jury returned a verdict attributing the fatal accident to the carelessness of the deceased. Connealy was struck by a Traction car at the corner of Jefferson street and Vermont avenue, while driving home after midnight Sunday morning. The testimony brought out that Connealy had stopped at several saloons on his way out of town and probably not in condition to drive safely.

Petty Thieves Keep Busy.

Judging from the number of thefts reported daily at police headquarters, there are many petty thieves in the city, and they are very industrious. Mrs. Richard Miller of Garvanza reports having had her gold watch abstracted from her belt in the departing crowd at the Orpheum. Jacob Siegel of No. 1221 West End street and Louis Hauenstein of No. 742 East Fifteenth street report the loss of a shotgun apiece, by the visits of daylight burglars at their homes.

Coulter's Sorry Punch.

Robert Coulter engaged in a fight a few days ago, and in punching the other fellow on the jaw sustained what he considered slight abrasions of the knuckles. Yesterday morning he called at the Receiving Hospital in a fearful condition from blood poisoning. His hand was ulcerated and his arm swollen to the elbow. The flesh was green from putrefaction and the flesh like pulp. His condition was considered dangerous, and he was sent to the free dispensary for treatment.

Dove Onto the Pavement.

Clyde H. Wallace, a young clerk, living with his parents at No. 1801 Iowa street, was seriously injured in a bicycle collision at Seventh and Broadway at 6:30 o'clock last evening. Both wheelmen were riding swiftly when the crash came, and Wallace executed a porpoise-like dive to the pavement. Some sharp instrument inflicted a jagged cut in the scalp clear to the bone. The other rider was uninjured. The young man's wound was dressed at the Receiving Hospital, and he was removed to his home.

Picturesque House-breaker.

Justo Morales, an illiterate and picturesque Cuban negro, was arrested by Patrolman McDowell in the wee sma' hours of Monday morning on Alameda street, while trying to sell to the denizens of the crib district a fine pair of gaiters. The property has been identified as part of the plunder secured by a burglar who entered the home of Mrs. Rasmussen, No. 1522 West Seventeenth street, last Sunday afternoon. Morales has also been identified as the burglar who tried to break into the dwelling of Charles T. Howland, corner of Thirtieth and Hoover streets, the same day. He will be arraigned today, and stands an excellent chance of spending a long term in the penitentiary.

BREVITIES.

Moses Hull will lecture at 2:30 p.m. this afternoon at Sycamore Grove; also in the evening at 7:30. The management have arranged for a large crowd as at his last lecture the crowd could not begin to get into the pavilion, there being over fifteen hundred persons on the grounds. Mr. Hull will be followed by a fire test seance given by Mrs. Capt. Green. This is the first of the kind to be given in this city.

The dental department of the California Medical Aid Society is up to date. Operators are experienced men. Rates reasonable. 175 N. Spring street. 'Phone Main 964. Open day and night.

The Times begs to inform its patrons that its prize cook-book edition is entirely exhausted. No future orders can be filled.

Valuable collection of pictures. Secure the story of the greatest disaster of modern times by sending 10 cent to The Times for the first part of "Martinique, St. Vincent and Danish West Indies," and other parts, to follow.

Forty-eight lessons in book-keeping free to those holding $10 memberships in the Young Men's Christian Association. Improve your leisure time by studying at night. Classes open September 15.

Don't waste your evenings! Y.M.C.A. night school opens September 19 and gives you the opportunity to use your leisure time for self-improvement. Call at the building for particulars. 209 S. Broadway.

There are undelivered telegrams at the Postal Telegraph Cable Co.'s office, 238 South Spring street, for Mrs. James Winston, E. B. Waterman and Mrs. Herman Miller.

Fine cabinet photos reduced to $1, $1.75 per dozen. Sunbeam, 236 S. Main.

The next meeting of the Kentucky Association of Southern California will be held Wednesday at 8 p.m. at Koster's blue room, No. 233 South Spring street. All Kentuckians are cordially invited and urged to be present.

There are undelivered telegrams at the Western Union telegraph office for R. H. Snyder, Mrs. R. B. Derkum, Miss Bird Hoppersett, Della Donnelly, Anne R. Dibble, G. W. Duncan, Al. Maginnis, George H. Mosher, Ed. Thomas, W. T. Miller, Miss Hargreaves, Hall Jones Co., Mrs. D. J. McMillan, D. Childs or E. Reese, Miss Jennie Gunderman or Gunterman, Louis Hersch, Mrs. W. H. Burgess, George Johnson, Mrs. W. J. Marshall, W. A. Bauer and Miss Anna Mansfield.

HOD CARRYING AS LEARNED PROFESSION.

LOCAL BRICK AND MORTAR BOOSTERS ON STRIKE.

They Demand Wages of Four Dollars a Day and Their Call is Backed Up by Plasterers' Union—Builders Holding Back.

The Hod Carriers' Union of Los Angeles will meet this evening to make a concerted demand for $4 a day, and will back it with threats of a strike that may include the plasterers and other branches of the building trades.

Judging from the amount of compensation, present and proposed, "carrying the hod" is fast becoming one of the learned professions.

In Los Angeles hod carriers have been getting from $3 to $3.50 a day for some time, or the same wages as carpenters. Last week, however, they became dissatisfied with the same wages paid skilled labor, and asked for more. Some of the contractors who were paying $3 advanced the rate to $3.50, and a few met the $4 demand on jobs where they had been paying $3.50. The concession had its effect, and now the transporters of "more mort." want a flat rate for all hod carriers of $4 a day.

Building operations on an unprecedented scale of late have made this class of labor scarce, as is labor in most branches of the legitimate building trades, but as their work is unskilled, the hod carriers could scarcely enforce their exorbitant demand were it not that they have allied themselves with the plasterers, and the plasterers have agreed to see them through. There are 300 hod carriers, and nearly as many plasterers. The latter organization could take out with it many of the other unions.

The contractors and builders say the building trades unions are fast "killing the goose that lays the golden eggs," as the cost of construction is becoming so high as to be prohibitive, and the investors are refusing to consider the contractors' estimates. The contractors also complain that they are no longer able to figure intelligently on any work, as they cannot tell at what stage of it some of their men will demand half as much more pay, and knock out their margin of profit in a breath.

For these reasons, and in anticipation of still more extortionate demands, plans for a large hotel on Figueroa have been abandoned, and orders for a number of residences and tenements in the Westlake district and southwest section have been cancelled. At the same rate it will be but a short time until the building boom receives its quietus.

A committee of the striking iron molders conferred with representatives of the various iron works in the city last evening, but without result in the way of a settlement. The molders are out on strike for a flat scale of 35 cents an hour, but the employers announced their intention of sending all their work East before they will be crippled by a rate they cannot maintain.

NEW CALIFORNIA CLUB.

Design Submitted by Architect Parkinson—Fine Apartments for the Ladies an Excellent Feature.

Architect John Parkinson has submitted to the California Club a design for a handsome clubhouse, to be built on the lot purchased a year ago by the club, at the northwest corner of Fifth and Hill streets. His suggestion is a five-story structure of marble and pressed brick, with walls strong enough to warrant the addition of two more stories, if desired.

An ornate building and a model club home—this is the scheme. It is proposed to devote the first floor to the reception, card and billiard rooms, club offices and bar, the second floor to the library and ladies' apartments, including the dining-room; the third floor to the main dining-room, private dining-rooms, kitchens, etc., and the fourth and fifth stories to bedrooms.

There is a unanimous desire to make the ladies' quarters elegant and inviting, and the best in the land—altogether an innovation in club life. They will be exquisitely furnished, and will have communication by a private elevator. Every comfort will be provided, and a maid always will be on duty. Wives of the clubmen and other lady members of their families will appreciate these accommodations.

On one of the higher floors there will be a barber shop for members and guests. The private dining-rooms will be very attractive. The estimated cost of the clubhouse is $150,000.

Your Turn at the "Model."

If you haven't been to the Model Clearance Sale for a bargain you want to hustle. Those polka dot duck skirts at 75c will astonish you; as will also those nice wash waists at 25c and 50c, all worth double. Model Cloak and Suit Co., 217 S. Spring.

Those Golf Skirts are Cheap.

Sale prices on our golf skirts, $3.50, values at $2.50; $5 at $3.50; $7.50 at $5; they are in cheviots and Meltons; splendid cut and finish. Model Cloak and Suit Co., 217 S. Spring.

"Model" Bargains—Wrappers.

While sale lasts we offer these wrappers at 50c, they are braid-trimmed, ruffled, with deep flounce, latest colors; worth $1. Model Cloak and Suit Co., 217 S. Spring.

Members of Engineer Division, U.S.S. Pinta, are hereby ordered to report at headquarters at 8 a.m. Monday eve., to prepare for departure to Catalina on Tuesday, for ten days' encampment. By order, M. RAY COSTERIAN, Lieut.-Com.

MARRIAGE LICENSES.

The following marriage licenses were issued yesterday from the office of the County Clerk:

Frank S. Stoddard, aged 41, a native of Connecticut, and Harriet R. S. Gregory, aged 23, a native of Texas; both residents of Los Angeles.

Abraham Merks, aged 41, a native of Massachusetts, and Eva Lucas, aged 36, a native of Indiana; both residents of Riverside.

Lloyd W. Kessner, aged 22, a native of Indiana, and Florence B. Riley, aged 15, a native of California; both residents of Los Angeles.

Louis O. Duquette, aged 21, a native of New York, and Eva I. Cooley, aged 18, a native of Kansas; both residents of Los Angeles.

Charles Pierce, aged 34, a native of Tennessee, and Watie Young, aged 22, a native of West Virginia; both residents of Los Angeles.

Frederick L. Schneddig, aged 29, a native of Missouri and a resident of Los Angeles, and Mae A. Kennedy, aged 22, a native of Nevada and a resident of San Francisco.

Frank J. E. Doran, aged 21, a native of New Hampshire and a resident of Pasadena, and Lorene V. Soper, aged 21, a native of Iowa and a resident of Pomona.

Walter L. Erickson, aged 19, a native of Colorado, and Elsie Laura Russell, aged 17, a native of Canada; both residents of Los Angeles.

Raphael Mesa, aged 25, and Tomasa Mojica, aged 24; natives of Mexico and residents of Los Angeles.

Seth Lee Barron, aged 23, a resident of Brownwood, Tex., and Allie Peterman, aged 22, a resident of Compton; natives of Texas.

Charles H. Dunfee, aged 36, a native of Indiana, and Alice M. Sell, aged 30, a native of Ohio; both residents of Los Angeles.

Jesse W. Ball, aged 32, a native of Pennsylvania and a resident of Kansas City, and Mary E. Messerly, aged 30, a native of Ohio and resident of Los Angeles.

George W. De Hay, aged 35, a native of Texas and a resident of Los Angeles, and Nellie McCrary, aged 27, a native of California and a resident of Riverside.

Justin B. Rowe, aged 57, a native of Connecticut, and Ella B. McConnell, aged 31, a native of Pennsylvania; both residents of Los Angeles.

Edward T. Gadden, aged 25, a native of Ohio, and Lizzie Schlador, aged 21, a native of Texas; both residents of Los Angeles.

Carl J. Raymond, aged 35, a native of Denmark, and Sarah Leathers, aged 26, a native of Vermont; both residents of Los Angeles.

BIRTH RECORD.

GOLSH—Born to the wife of A. C. Golsh, September 8, an eleven-pound girl.

DEATH RECORD.

MANSFIELD—At Long Beach, California, September 7, Mrs. Mary E. Mansfield, aged 62 years, widow of the late Dr. Samuel Mansfield. Interment at Memphis, Tenn.

JOHANNSEN—At the residence of his son, No. 1424 South Los Angeles street, Jacob J. T. Johannsen, father of F. G. Johannsen, a native of Germany, aged 84 years. Funeral Tuesday, Sept. 9, 1902, at 2 o'clock p.m. from Turner Hall. Funeral under the auspices of Turnverein Germania. Interment I.O.O.F. Cemetery.

PITCHER—At San Francisco, September 7, Eva Pershing Pitcher, beloved daughter of Mr. and Mrs. Eugene Pitcher, and granddaughter of Mrs. S. Benjamin, aged 7 years 11 months.

SOUTH—At Tunbridge Wells, Eng., on August 22, Edward Percy South, late of Covina, Cal., third son of the late John South of Alton Hall, Stanton, Eng., in his 36th year.

RING—In Los Angeles, Sept. 7, aged 19 years. Funeral from Epworth M.E. Church, corner Bellevue avenue and Centennial street, Tuesday, 2:30 p.m. Friends invited. San Jose (Cal.) and St. Louis (Mo.) papers please copy.

SCARRITT—At Pasadena, Cal., Sunday, September 7, 1902, Harris L. Scarritt, aged 62 years. Remains will be taken to Bunker Hill, Ill., for interment. (St. Louis Globe-Democrat please copy.)

RING—In Los Angeles September 7, 1902, Grace Ring, aged 19. Funeral from Epworth M. E. Church, corner Bellevue avenue and Centennial street, Tuesday at 2:30 p.m. (San Jose and St. Louis, Mo., papers please copy.)

SANDERSON—In this city September 7, Mrs. Abbie L. Sanderson, a native of Massachusetts, aged 57 years 10 months. Funeral will take place today (Tuesday) at 2 p.m. from the parlors of Booth & Boyden, No. 509 South Broadway. Interment Rosedale Cemetery.

CONNEALLY—In this city, September 7, Luke, beloved husband of Mary E., brother of Thomas, Bridie, Mary, Kate and Rev. Michael Conneally (of Riverside, Cal.) A native of Ireland, aged 35 years. Funeral from the undertaking parlors of Cunningham & O'Connor, 454 and 458 South Main street, today at 8:30 a.m. sharp. Requiem mass at St. Vincent's Church at 9 a.m. Interment New Calvary.

FUNERAL NOTICE.

The funeral services of our late brother, Luke Conneally, member of Star Tent, No. 24, will be held at St. Vincent Church Tuesday morning at 9 o'clock. All Maccabees are urged to be present.

Los Angeles Transfer Co.

Will check baggage at your residence to any point. Office, 141 W. Fifth st. Tel. M. 49 or 369.

Orr & Hines Co.,

Funeral directors. Lady undertaker takes charge of all ladies and children. Tel. Main 45. No. 447 South Broadway.

Salt Lake Transfer Co., 219 E. First St.,

Checks baggage at residence to any point. Authorized agents Salt Lake Route. Trunks, 25c up. Office Fashion Stable. J. A. Wilcut, Prop. M. 125.

City Transfer Co.

Trunks, inside residence district, 25 cents. 251 South Main street. Tel. Main 35.

Bresee Bros., Lady Undertaker,

Has charge of all ladies and children. Broadway and Sixth street. Tel. Main 345.

Peck & Chase Co., Undertakers,

433-5 South Hill. Tel. M. 61. Lady attendant.

Brydon Bros.' Harness and Saddlery Co.

Mexican saddles and harness. 220 S. Main.

If You Want to Go East C. Haydock

Agt., Illinois Central R.R., 226 S. Spring.

Prescription Accuracy.

The system under which our prescriptionists work renders errors impossible. Every detail of the compounding is twice checked, and the slightest irregularity would be at once detected. This means safety for you, and our low prices afford you a saving of 25 to 50 per cent.

Calder's Dentine, 15c.
Carter's Pills, 15c.
Londelin Malt Extract, 15c.
Victoria Frut Powder, 15c.
Syrup of Figs, 25c.
Pierce's Prescription, 85c.
Hood's Sarsaparilla, 65c.

Boswell & Noyes Drug Co., RELIABLE PRESCRIPTION DRUGGISTS. THIRD AND BROADWAY.

SCHOOL WATCHES

For Teachers Or Pupils

$5.

This is the only thoroughly good watch ever sold in Los Angeles for $5.00, and is fully guaranteed as to accuracy and durability. In size it is suitable for grown up ladies, girls or boys. The case is oxydised silverine, and is handsomely designed. The movement is the genuine American, stem wind and stem set. A fair price would be $7.50. Our price, plain dial, $5.00; with fancy dial and gold hands, $5.50.

Geneva Watch & Optical Co., 305 S. Broadway

DRINK **Peerless Brew Beer**

And you have the best.

Quarts $1.50 per doz., pints 80c per doz.

So. Cal. Wine Co., 220 W. Fourth St. Tel. M. 382

J. Maginn & Co

281 South Broadway.

School Dresses

A wealth of washable dresses ready for school wear—fresh, bright, handsome garments just off the makers' tables. Nothing newer; nothing quite so dainty in any other Los Angeles store.

MAIL ORDERS FILLED.

NEW GOODS

The windows are now changed and we have for our opening display Pictures, Frames and Stationery never before shown.

NEW IDEAS

For framing your pictures. We shall be pleased to have you visit the new Galleries now open.

SANBORN, VAIL & CO., 357 S. BROADWAY. Stationers and Art Dealers.

Dr. Lyon's PERFECT Tooth Powder

AN ELEGANT TOILET LUXURY.

Used by people of refinement for over a quarter of a century.

Old Times and Togs.

Old wine we know is the best to drink,
Old wood the best to burn;
Between the folds of some old book,
Many new things we learn.
Old friends are truest, too, by far,
As everybody knows;
But where is the man with proper pride
Who cares to wear old clothes?
New clothes, new fashions, new fabrics—old-fashioned durability. Fall weights—Fall Prices.
—20.00 to $35.00

BRAUER & KROHN, Tailors, 128-130 S. Spring st., 114½ S. Main st.

"Sell a Horse and Buy a Plow"

1 TO 4 DISCS.

Benicia - Hancock DISC PLOW

GUARANTEED

50 Per Cent Lighter Draft than Any Other

Baker & Hamilton

130 to 136 N. Los Angeles St. LOS ANGELES, CAL.

TWO BLADE POCKET KNIFE 50¢ BY MAIL

LARGE OR SMALL. TUFTS LYON ARMS CO. 132-134 S. SPRING.

Jacoby Bros. 331-333-335 South Broadway.

Greatest of All Sales in Boys' Goods.

NEARLY EVERYTHING AT A CUT PRICE.

We are so positive that our prices are far lower than any other quoted in Los Angeles that we do not ask mothers to buy but simply to come and be convinced with their own eyes. $12,000 worth of boys' clothing is included in the sale, which was purchased by our New York organization at 60c on the dollar, and which will be sold at a correspondingly low figure. Everything is of the most trustworthy quality. No other boys' department in Los Angeles is half so large. Scarcely an article in the department that isn't marked at a reduced figure for the sale. In addition to all we continue our popular offer of

Free Bank Accounts for the Boys.

Boys' Suits $1.75. Sold Everywhere at $2.50.

At this low price the suits are made of attractive, wool cheviots in two piece and vestee style, ages three to sixteen. Excepting for our lucky purchase these could never be sold below $2.50.

Boys' Suits $2.45 Lowest Price Everywhere $3.50.

This lot of suits come in the nobbiest mixed goods or in blue cheviots. They include children's vestee suits, sailor blouse suits, and two piece, double breasted suits. They cannot be sold anywhere for less than $3.50.

Boys' Suits $3.95 Lowest Price Everywhere $5.00.

The boys will be delighted with these suits. They are so manly looking and attractive. Materials are mixed cheviots, blue cheviots, and cassimeres, in vestee sailor blouse suits, Norfolk suits, and two piece, double breasted suits. Lowest price everywhere $5.00.

Boys' Suits $5 Lowest Price Everywhere $6.50.

At this price the suits range from 3 to 18 years. Come in two piece, double breasted style, in Norfolk suits and three piece suits, all the newest materials made up with the greatest care and perfect in fit. Suits that could not possibly be sold for less than $6.50 if bought in the ordinary way.

Boys' Long Pants Suits $5.00 The Lowest Price Everywhere $7.50.

These suits are made of cheviots or cassimeres, and include coat, vest and pants, all in the leading Fall styles.

Boys' Long Pants Suits $7.50 The Lowest price Everywhere $9.00.

Made of splendid wool cheviots including coat, vest and pants. Come in the most recent styles, very attractive in appearance.

Other school suits $3.00 to $10.00.
Other long pants suits up to $13.00.

75c Corduroy Pants 59c.

80 dozen of these favorite pants will be on special sale at 59c a pair. Made of the strongest corduroy in attractive colors, with riveted buttons. They always seem neat and new and outwear any other kind of pants.

35c Boys' Overalls 25c.

A new shipment of the best 35c overalls, marked 25c as an introductory price for the school sale. They are made with a bib of the strongest denims and cannot be duplicated anywhere less than 35c.

Boys' Suspenders 6c.

Made of elastic web, just the right size, very durable. Lowest price everywhere 12½c.

Boys' School Hose 5c.

Just the thing for school wear, strong and well made, four pairs to one customer. Lowest price everywhere 10c.

Boys' Neckwear 19c.

Handsome silk neckwear in four-in-hands, bat wings, and tecks. Lowest price everywhere 25c.

Boys' Waists 23c.

All waists and blouses in our 50c quality. Comes in dark percales. Lowest price everywhere 35c.

Knee Pants, 39c

Made of handsome, strong materials, well put together; especially desirable for school wear. Lowest prices everywhere 50c.

25c Boys' Golf Caps 15c.
25c Boys' Underwear 15c.
25c Boys' Golf Hose 15c.
$1.25 Boys' Sweaters 85c.

Engraved Stationery

Monograms, Crests, Address Dies, Stamping and Embossing done in all colors by skilled workmen.

Whedon-Spreng Co. SOCIETY STATIONERS 233 South Spring St. Hollenbeck Hotel Building.

IN THE PROCESSION OF MODERN CONVENIENCES

GAS

marches right next to the band. Don't try to keep house without it.

Buy a Gas Range

Sold at Cost. Connected free.

Los Angeles Lighting Co., Fifth and Broadway.

DOCTOR HARRISON

TREATS MEN'S DISEASES ONLY.

17 YEARS A SPECIALIST. 9 YEARS IN LOS ANGELES

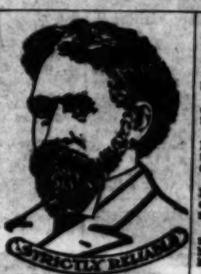

Cold-blooded business judgment should point out the fact that I will do just as I say I will do, for if I were not absolutely certain of curing every case of Men's Disease that I accept for treatment I would not think of making an agreement with patients to furnish them with medicines and to cure them before I get for a cent's pay. There are many physicians who resort to the use of powerful drugs to gain a temporary benefit, irrespective of the bad results that are bound to follow after the effect of the drug has worn out. If your case has been mistreated and your confidence abused, do not give up hope. See me, and after I give you a thorough examination, for which I will make no charge, you will have the satisfaction of knowing to a certainty the true status of your case.

I have had seventeen years continuous practice in MEN'S DISEASES alone, and this in itself should be sufficient reason for a sufferer to place confidence in my ability to afford instant relief from pain and to effect a quick, safe and permanent cure.

I cure VARICOCELE and HYDROCELE in 7 days without pain or knife.

I cure STRICTURE painlessly. No cutting.

I cure ULCERS, acute or chronic, by my never failing methods.

I cure BLOOD POISONING without resorting to the use of poisonous mercurial drugs.

I cure DRAINS and EMISSIONS with a few of my original remedies.

I cure LOST VITALITY no matter how long you have been afflicted or who has failed to cure you.

I cure PILES and FISTULA without pain.

I am still making Free Tests of urine. If you are anxious about the condition of your kidneys and bladder, bring me a 4-ounce bottle filled with your urine to my office.

Send for my book of colored charts and list of questions, sent free in plain wrappers to any address.

Office Entire Second Floor 112 Main Street Just North of First.

CURE FOR WEAK MEN.

Thousands Cured at Home. Write or Call for Book, Free.

Every sufferer from Stricture, Varicocele, Hydrocele, Impotency, Lost Manhood, Organic Disease, Prostatitis, Private Disease, Bladder Disease, Spinal Disease, Heart Disease, Liver Disease, Stomach Disease, Nervous Debility.

Our Vacuum Treatment Without Drugs. Don't Delay.

Office hours 10 a.m. to 4 p.m. Sunday hours, 10 a.m. to 12 m.

Address all letters to LOCAL APPLIANCE CO., 119½ S. Spring St.

Dr. Schiffman extracted eight teeth for me without a particle of pain, and afterwards made me a full upper flexible plate which fits me perfectly.

I have given them a good test, as it has been a year and a half since they were made. I gladly recommend the doctor to all who are in need of dental services.

MRS. EMMA BIRKLE, 429 South Moline avenue.

I have worn a plate ever since I was 16 years old. Have had plates made by three different dentists, and must say that the plate made by Dr. Schiffman has been the best I have ever had, and is satisfactory in every respect.

MISS IDA SHEDENHELM, 239 S. Spring street.

Plates as low as $2.00; bridge work as low as $2.00; gold or porcelain crowns as low as $2.00; filling as low as 50c; extracting, 25c. All work guaranteed. See specimens of our work at our entrance, 107 North Spring, over Hale's. Beware of unscrupulous imitators. Also open evenings and Sunday forenoons. SCHIFFMAN DENTAL CO.

Anchor Laundry

When you are weary of wrinkled linen try the Anchor. Tel. M. 1202.

STEEL STOVES AND RANGES

Prices from $13 up.

HENRY GUYOT, 414 S. Spring.

Rattan Trunks.

Most convenient ever used strongest, lightest. Price of trunk saved in not having to pay excess baggage. Trunks given preference over all others. Made only by

J. C. CUNNINGHAM. Tel. M 813. 222 So. Main St.

SWITCHES, SWITCHES, SWITCHES

WIGS AND TOUPEES. Satisfaction Guaranteed.

BENNETT TOILET PARLORS Cor. Spring and Fifth Sts.

LA TOUCHE'S **$2.50 Hat Store** 256 S. Broadway.

Satin Cerate is the most satisfactory skin food that money will buy. WEAVER-JACKSON HAIR CO., 443 S. Broadway.

SYLMAR OLIVE OIL.

Tents and Awnings.

THE BEST AND CHEAPEST.

MELLUS BROS., 231 E. Fifth Street. Tel. Joseph 4571.

Best Canvas Oxfords for Women . . . $1.40

BLANEY'S, 352 S. Spring.

Broadway Drapery and Furniture Co.

New Store. New Goods. 447 S. Broadway

The Imperial Persian Rug Company . . . Paul Courian

417 S. Spring, Opposite the Angelus.

It's Easy to Have a Change of Color by Using DIAMOND DYES.

They are made for home use; will not crock or fade; and color more than anything any color. Strongest of all. Direction book and 40 dyed samples free. DIAMOND DYES, Burlington, Vt.

ELGIN is the word engraved on the watch you want. BEST watches made. Sold only where. Absolutely guaranteed.

Screen Doors 75c

ADAMS MFG CO., 742 S. MAIN ST. Tel. M 1

REFRIGERATORS, LAWN MOWERS, GARDEN HOSE, Garden Hose, the kind that will stand water pressure and not rot.

NAUERTH HARDWARE CO., 330 South Spring Street.

Second hand 25 Sewing Machines $3 to $

R. B. Moorehead, Mgr.

Berlin Dye Works

—CLEANERS AND DYERS—

242 SOUTH BROADWAY. Tel. M

SOME interesting facts concerning the eye and its relation to the nervous system. Book mailed free. Address

A. T. ROBERTS, 230½ S. Broadway, Los Angeles.

THE BLACK GOODS HOUSE

For new goods of all descriptions

H. Gordon & Co., 445 S. Broadway

TAPE WORMS

and all other parasites removed by Just Dr. SMITH & ARNOLD, 302½ South Broadway. Rooms 220-221.

Lung Culture

Send for Pamphlet

1112 West 18th St. P. O. Box 66.

FORMERLY SALE & BOE.

TANNER DRUG CO.

204 South Spring Street.

CITY—SUBURBAN.

Business Sheet.

XXI" YEAR.

MEN'S D

DR. O. C. JOSLEN, Strictly Reliable

VARICOCELE. Do not submit to an operation for varicocele. My system of painless treatment cures soundly in one week. No cutting, no caustic, no failures, and only in severe cases need the patient be detained a single day from his business.

CONTRACTED DISORDERS. If you care to be cured thoroughly and beyond the possibility of relapse or a chronic stage, you should come directly to me for treatment. I have cured so many cases that I know exactly how to handle them, my remedies are unlike the ordinary, and I cure in about half the usual time required.

SPECIFIC BLOOD POISON. I drive the last taint of virus from the system, using only the most harmless blood cleansing remedies.

STRICTURE painlessnessitment that dissolves the obstructing tissues and renders cutting or dilating unnecessary.

I am The Leading Specialist and have the [illegible] Fulfill My Promises.

Consultation and instructive Colored [illegible]

DR. O. C. [illegible]

Corner Third and [illegible]

Schlitz

Made from hops selected by [illegible]. A partner in our business sees [illegible] and gets the best that money can buy. His partner supervises the brewing.

We are personally guarding a reputation a century old. Schlitz beer will be found for purity.

Ask for the Brewery [illegible]

Sherwood & Sherwood, Los [illegible]

Furnish Your Home without Cash

so small, no income [illegible]. Credit House can help you to nice homes you envy. Our way. Brent's helps you to low prices, the easiest terms, splendid new styles of furniture, carpets, etc. And don't forget the great complete home furnishing from the kitchen to the parlor. Your neighbor will advise you. Our chances. At Brent's you'll find a chat about it.

THE GREAT Brent

330-332-334 So.

VIM, VIGOR, VITALITY

MORMON BISHOPS' PILLS have been used by members of the Mormon Church and their followers for over a quarter of a century. They are a positive remedy for all diseases arising from effects of diseased and impaired vitality, such as LOST VITALITY, INSOMNIA, NERVOUSNESS, DIZZINESS, LAME BACK, NERVOUS DEBILITY, NIGHT EMISSIONS, BLOTCHES ON THE FACE, CONSTIPATION, SUNKEN EYES, FALLING OF EYELIDS. Effects are immediate and permanent. Don't get discouraged. A cure is at hand. Don't be humbugged by every quack. A written guarantee to cure or refund every dollar. Circulars free. BISHOP REMEDY CO., Cor. Fourth and Spring streets. VAUGHN DRUG CO., N.E. Cor. Fourth and Spring [illegible]

A. Hay Storage

WHISTLER IN CHURCH.

CHICAGO, Sept. 8.—The innovation of a professional whistler in church attracted to the vesper service of the South Congregational Church a crowd that filled every seat of the auditorium and overflowed into the vestibule. Carriages stopped on the boulevard and drivers by waited outside the doors. Concert numbers were rendered by Miss Chisholm, Bain-Rubinstein's "Song of the Loving Voice of Jesus," and "The Holy City."

CITY—SUBURBAN.
Business Sheet.

Los Angeles Daily Times

IN TWO PARTS.
Part II—6 Pages.

XXIst YEAR. TUESDAY, SEPTEMBER 9, 1902. PRICE 3 CENTS

MEN'S DISEASES.

DR. O. C. JOSLEN,
Strictly Reliable

SIXTEEN YEARS A SUCCESSFUL SPECIALIST

In inviting afflicted men to call upon me for consultation or treatment, I am not offering inexperienced service or untried methods. I stand in position to promise absolute and positive cures. Long and earnest devotion to my specialty has enabled me to treat all diseases of men with certainty of curing, and every form of treatment I employ has been given the practical test and found fully effective time after time. There is no need of taking chances by experimenting with unskilled physicians or patent nostrums. A cure awaits those whose case I accept.

VARICOCELE
Do not submit to an operation for Varicocele. My system of painless treatment cures quickly, in one week. No cutting, no cauterizing, no failures, and only in rare cases need the patient be detained from his business.

CONTRACTED DISORDERS.
If you care to be cured thoroughly and beyond the possibility of relapse or a chronic stage, you should come directly to me for treatment. I have cured many cases that I know exactly how to handle them, my remedies are unlike the ordinary, and I cure in about half the usual time required.

STRICTURE
I guarantee treatment that dissolves the obstructing tissue and renders existing or dilating unnecessary.

SEXUAL BLOOD POISON.
I drive the last trace of virus from the system, using only the most painless local cleansing remedies.

"Weakness."

"Weakness" in all its phases and in practically every case that comes to me for treatment, is merely a symptom resulting from a state of chronic inflammation existing in the prostate gland. This inflammation may be a lingering result of some contracted disease, or may have been brought on by early dissipation, excesses, etc. In by far the greater number of cases the general health of the patient is perfect, there being no lack of either physical or nervous energy. No stimulants or tonics are needed, and if employed would only result in temporary excitement of the functions and positive injury to the tender and already disordered prostate. My treatment is a local one entirely. It removes all inflammation, swelling and tenderness from the prostate gland, establishes normal circulation throughout the parts and restores permanently and completely all natural functions.

I am The Leading Specialist and have the Largest Practice because I invariably Fulfill My Promises.

Consultation and instructive Colored Chart free at office or by mail.

DR. O. C. JOSLEN
Corner Third and Main Streets.

Schlitz
THE BEER THAT MADE MILWAUKEE FAMOUS

Made from hops selected by our experts in Bohemia. A partner in our business selects all other materials, and gets the best that money can buy. Another partner supervises the brewing. We are personally guarding a reputation which is half a century old. Schlitz beer will ever be the standard for purity.

Ask for the Brewery Bottling.

Sherwood & Sherwood, Los Angeles distributers.

Furnish Your Home without Cash

Never let money matters stand between your family and a comfortable pretty home.

No salary is so small, no income so big but what the Great Credit House can help you. So many of the nice homes you envy were bought in just this way. Brent's helps you in a dozen ways—the low prices, the easy payment system, the splendid new styles of all the Brent furniture, carpets, etc. And don't forget that Brent's is the great complete house furnishers, everything from the kitchen to the chamber. Your neighbor will advise you against taking chances. At Brent's you are safe. Let's have a chat about it.

THE GREAT CREDIT HOUSE
Brent's
230-232-234 SO. SPRING ST.

VIM, VIGOR, VITALITY FOR MEN.

MORMON BISHOPS' PILLS have been in use over 50 years by the leaders of the Mormon Church and their followers. Positively cures the worst cases in old and young; arrests from effects of dissipation, excesses of cigarette smoking. CURES LOST VITALITY, INSOMNIA, PAINS IN BACK, EVIL DREAMS, LAME BACK, NERVOUS DEBILITY, HEADACHE, VARICOCELE OR CONSTIPATION, STOPS NERVOUS TWITCHING OF EYELIDS. Effects are immediate. Impart vigor and potency to any person. Don't get despondent, a cure is at hand. Stimulates the brain and nerve centers. One box, if by mail, $5. A written guarantee to cure or money refunded. Circulars free. BISHOP REMEDY CO., San Francisco, Cal. For sale by OFF BROS. CO., N.E. Cor. Fourth and Spring Sts., Los Angeles, Cal.

L. A. Hay Storage Co. 335 Central Ave. Phone Main 1596.

WHISTLER IN CHURCH.

CHICAGO, Sept. 8.—The innovation of a professional whistler in church was introduced to the worshipers at the service of the Second Congregational Church a crowd filled every seat of the auditorium and crowded into the vestibule. Carriages stopped on the boulevard and were guarded outside the doors. Selections were rendered by Whistler Charles Bain-Rubinstein's "Song from the Woods," Lassen's "The Loving Voice of Jesus," and "The Lost Chord."

NEWMAN JUMPED TO DEATH.

NEW YORK, Sept. 8.—While on the way to New York from Kansas City, in the custody of a detective, Hermann Newman jumped through the window of an express train, going at the rate of fifty miles an hour at a point near Rhine Cliff, on the New York Central Railroad today, and was so badly hurt that he will die. Newman was employed as a collecter in this city for a brewing company, and it is alleged that he was short $1500 in his accounts.

Decided Improvement in the Long Beach Camp—Arrival of the Major-General.

THE WORKING SOLDIER.

CAMP STONE, Sept. 8.—After the novelty has worn off, and the first gust of jollity is past, the citizen soldier must get down to work. Relieved of most of its dust, which has been thoroughly sprinkled and tramped down by nearly 500 pairs of government brogans, and myriads of other feet, Camp Stone is rising from its disorder, a military camp. It doesn't look, as it did yesterday, like the rendezvous of a gang of graders.

All day long the sprinkling wagon has been wending its refreshing way up and down the company streets, and in front of the officers' quarters in the rear of the police detail, that removed most of the refuse matter from the camp site. The wagon-loads of rubbish were carted off and dumped a mile back of the camp, where it can have no influence on the sanitation.

COMMANDING GENERAL ARRIVES

The event of the day was the arrival of Maj.-Gen. J. H. Dickenson, N. G.C., with two of his staff, Col. Huber and Maj. Schmitt. Gen. Dickenson came into Los Angeles this morning on the Owl, and was received by Majs. J. W. A. Off and J. D. Dockweiler and Capt. C. M. Baker of Gen. Last's staff.

A squadron of cavalry from Troop D met the party at the depot in Long Beach on their arrival at noon, and escorted them to Camp Stone. As the general entered camp, a major-general's salute of eleven guns was fired, under the supervision of Sergt. Jaynes. Sergt. Jaynes covered himself with glory in that salute. Quiet Long Beach was startled almost to distraction at the heavy booms.

After dinner, at which white and pink ice cream was served, in honor of the distinguished visitor, Gen. Dickenson, with the members of his staff took his position under the awning of Gen. Last's tent, and received the officers of the regiment. The regimental band was then ordered out to do further honors to the visiting commanding general, and, under the leadership of Bandmaster George Cann, played spiritedly.

DRILL "ROOKY," DRILL.

When mess kits are cleaned and scoured after breakfast, the heart-rending drill call sounds. First there is company drill, and then comes battalion drill; and in the afternoon the whole "push" turns out for regimental drill.

Col. Berry stated yesterday that most of the drill practice would be with the battalions and the regiment as the different companies have had ample opportunity to carry out their individual work for themselves. Extended order, the formation that makes a skirmish line, and sends soldiers hiking over miles of country honeycombed with pitfalls in the shape of squirrel holes, has been planned for the militiamen, and of this style of drill Col. Berry promises all that his men will want.

Considering the strength of the companies—averaging little more than half of what it should be—the men make a very creditable appearance in the simpler movements, and give promise of much better work.

The event of the day was parade and a review of the brigade by Gen. Dickenson. Several hundred interested spectators were up from Long Beach to witness the spectacle, and were, no doubt, well repaid, for the showing made was fine. It is true that some of the officers, who had mounts, particularly a number of the numerous majors on Gen. Last's staff, gave one an uneasy feeling, when their horses refused to go where they were reined, but jumped stiff-legged off on a tangent, and made the mature look like wooden men, with arms and legs on hinges, and it was also noticeable that about half the companies were "hay footing," while the other half were "straw-footing," but at a distance, it looked very well.

THE CAMP.

Camp Stone is laid out on a square of land containing about seven acres. Water is piped to the boundaries of the camp, and the kitchens, ranged along the rear next to a long grove of eucalyptus trees, have all of the necessary conveniences. Six company streets, flanked on each side by a row of tents, uniform in size and in first-class condition, give the camp at least one military essential—a neat appearance.

Just to the west of each street are the quarters of the officers of the two companies, occupying it, and back of these are the battalion and regimental headquarters.

Back of these, still on a commanding knoll, where the sea breezes cool their several brows, the numerous majors of brigade headquarters recline on steamer chairs, watching the busy scene below, and the detail of police that keeps the fevered ground in front of their tents cool all the day long, with many buckets of water.

WHAT THE GENERAL SAYS.

Maj.-Gen. Dickenson said yesterday that the First Brigade had made an excellent appearance. "This is the seventh encampment of the National Guard of California that I have visited," said he, "and the last that will be held this year. The First Brigade has a camp here, of which it may well feel proud. Its numbers are not so large as they were before the war, but the showing is an excellent one.

"It is too late in the season to draw out the full strength of the organization. September is a busy month with the orchardists and farmers, and the men who have positions in the city find it hard to get away at this time.

"The war hurt the National Guard for a time, but now most of the former members are coming back, especially those who have any love for the soldier's life.

"Both the officers and men are better equipped now than they ever were before, and the nature of the work done by the guardsmen is proportionately better."

STRENGTH OF BRIGADE.

In the First Brigade there are, all told, about 560 men, including officers. The strength of the different companies furnished by the first sergeants, is as follows: Co. A, 28 men; Co. B, 30; Co. C, 36; Co. D, 42; Co. E, 38; Co. F, 43; Co. G, 42; Co. H, 36; Co. I, 42; Co. K, 38; Co. L, 42; Co. M, 40; Troop D, 30; Signal Corps, 17; Seventh Regiment Band, 33.

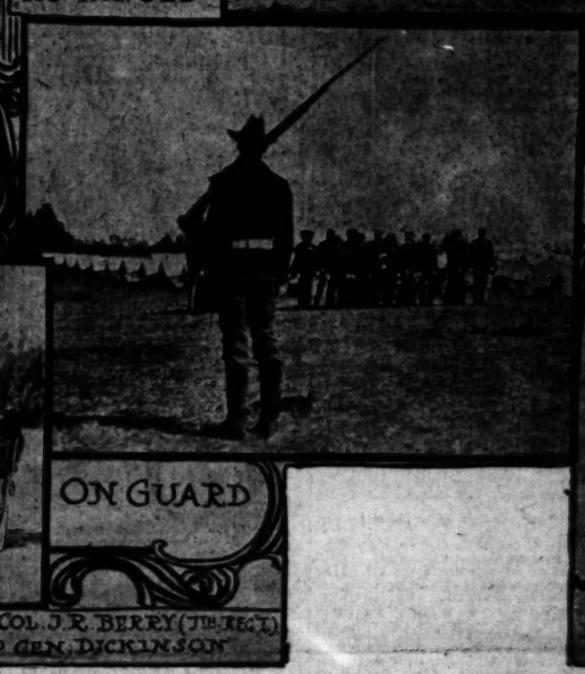

SUES AN ACTRESS FOR HIS JEWELS.

BLANCHE DOUGLASS, a pretty woman, a married woman and an actress, has jewels worth $550, which she says were given to her by Adolph Ramish, a Los Angeles contractor. Ramish says he loaned the gems to her, and has started a suit to regain what he declares is his property. The suit was filed yesterday in the Superior Court here. The resultant gossip has disrupted the peace of the Harrington Reynolds Company at the Burbank Theater, where Miss Douglass is playing, and has brought to the local Rialto a rare bit of gossip. The situation is positively unique in theatrical annals, which is saying a good deal.

It is not unusual for a man to let a handsome actress have his diamonds, but to bring a lawsuit to make her give them back—this is unheard of.

Ramish declares that the fair Blanche's reckless violation of her oft-repeated promise to return the three diamond pins, which he let her have to temporarily enhance her charms upon the stage, has forced him to resort to the courts, as he did not have the least idea of letting her keep the sparklers for her own.

"The jewels were a gift!" declared Miss Douglass when seen last night at the theater.

This was in the midst of a scene of most impressive dramatic intensity. It took place in the dressing-room, whither the actress had been called immediately on her arrival in the evening. Reynolds, her manager, was making up for his part as Uncle Tom. He had just learned of what he called "a damned outrage, the work of a sneaking, cowardly cad," and was in a terrific torment. He was formerly a captain in the English army, and he holds very rigid ideas of the proprieties; he is also a most explosive actor, and when the two high potentials clashed the result was not pleasant for those in the vicinity.

"By the living God," said Reynolds, "I take this as a personal affront. Coming to one of the members of my company, it is as though it came to me personally. By all that's holy, I'll resent it to the bitter end. You can say in print over my name that openly or legally or publicly I'll oppose the man that dares to insinuate any such thing."

"Do you mean that you will go after Ramish personally?" asked the reporter.

"You can form your own conclusions from what I say," replied the actor. "A man that would do a thing like that deserves anything he gets. I don't know the man. I never heard of him. I don't know whether he has any ground or not. I don't know what Miss Douglass will have to say, for it must have happened before she joined my company, but now that she's in my company, by the eternal, I'll stand by her." There was an English roll in his words, and something more than theatrical in his voice. Just then Miss Douglass came in.

"What have you to say?" he asked her, after the trouble had been explained.

"It's all true, so far as the suit goes," she answered. "I was served with the papers this afternoon and I have the jewels.

"He gave them to me when I was here with the Frawley company last January, but I never expected anything like this. I thought they were mine." Her voice fell and she was a little abashed. Still she struggled on. She was cool, but very white, and just beginning to grow hysterical.

"Of course," she continued, trying to explain, while Reynolds glowered—at the reporter, "A woman would naturally have a little delicacy about such a matter. If he hadn't sued I would have given the pins back, but it's pretty hard when you have a present like that to have to return it. Now that he's asked for the diamonds, I don't know that I'll give them back at all." She paused a moment with a tear in her voice. Then a flash came into her eyes, and she tossed back her head. "No," she exclaimed, suddenly and wildly, "I'll not give them back."

Reynolds didn't cry "bravo," but he looked it, and then the managerial sternness came into his face, and he said: "I prefer that you don't give anything further to the press, Miss Douglass. That will do."

The actress turned to her dressing-room, sobbing quietly. Reynolds followed her in. When he came back he said:

"I can't get a thing out of her. She asked me please not to question her about it now, that she was too much hurt to think, that maybe she might tell me about it later, but not now. You can say this for me, though, that I'll resent it. On the honor of a gentleman, if I may have conceit enough to call myself a gentleman—I'll resent it in every way in my power."

Ramish was found nonchalantly picking his teeth in front of a Spring-street restaurant. He is a contractor with offices at No. 203 Wilson building, known as a man-about-town and an all-round sport. He lives at the Hotel Johnson, and is to be found at the theaters or restaurants or parading up and down Spring street. He smiled a knowing smile when questioned.

"You wouldn't ask me questions if I loaned a man a horse, would you? It's just the same as if I loaned a man a horse."

"You only loaned the jewels then?"

"Yes. I merely loaned them."

"For stage use?"

"For stage use."

"Is Miss Douglass a friend of yours?"

"She was."

"But is not now?"

"The suit speaks for itself. You don't think I'd start a matter of this kind without being sure of myself, do you?"

BLANCHE DOUGLAS.

"What proof have you?"

"There. That'll do. Don't ask any more questions. It'll all come out on the trial." Ramish, however, added: "I'll give you a clew." He produced a letter written on the stationery of a hotel in Seattle, and dated two weeks ago. He turned it over so the reporter could read the first sentence, which said:

"Dolph: When I get back to Los Angeles in twelve days, I'll return the jewelry." He didn't show the signature, but implied that it was that of Miss Douglass.

"It can't hurt me," Ramish said, with a wink—"a young man about town. The burden is on her."

Miss Douglass is the wife of Ralph E. Cummings, proprietor of the Cummings Stock Company. Cummings played two weeks ago in the Central Theater in San Francisco, but is now ill in that city. Miss Douglass is well known here as a member of the Daniel Frawley company. She has many friends in Los Angeles, where she has lived in the past. This week she is playing the part of Eliza in "Uncle Tom's Cabin."

SNYDER IN THE RACE.

Mayor Announces His Candidacy for Renomination by Democrats—Mysterious Expedition of "Teddy's Terrors."

Mayor Snyder is a candidate for renomination to his present office by the Democratic City Convention which will meet late in October. He resumed his duties at the City Hall yesterday, after an absence of more than a week at Sacramento, and was engaged all day in consultation with political and personal friends.

"I am a candidate for Mayor," he said last night, "and I hope to get the nomination. I understand there may be several other candidates among Democrats for the office, but 'the more the merrier.'"

It was reported among Democratic politicians yesterday that the Mayor had become a little mixed on the gubernatorial fight at the Democratic convention at Sacramento, and that he had made some gaps in his local strength that will be hard to close when he attempts to obtain a renomination as Mayor.

Several other strong candidates may come before the city convention, it is said, and it is likely that the session of that body will be fully as exciting as the county convention of two weeks ago.

Chairman Edelman of the Democratic City Central Committee says he will call a meeting of the organization in a few days, and the call for the city convention will be issued shortly thereafter.

REIGN OF "TERRORS" TO BEGIN.

"Teddy's Terrors" are preparing for the opening of the State campaign. They will meet at 9:15 o'clock Saturday morning next at the Nadeau Hotel, ready to start an hour later on an expedition that is veiled in mystery farther than that there is to be a bull's head barbecue with trimmings. The destination is a secret, guarded by a select few of the officers, and no details will be given out until the "busters" start on their journey. The word has gone forth, however, that it will be a peaceful demonstration, and that no firearms will be carried.

HUMAN VAMPIRES JUBILATE.

BARCELONA (Spain) Sept. 8.—The disorders here yesterday are believed to have been caused by anarchists who were desirous of marking the anniversary of the shooting of the late President McKinley.

HOW ADMISSION DAY WILL BE CELEBRATED.

BUSINESS WILL BE MORE OR LESS SUSPENDED.

Three Picnics, Polo Pony Racing, Baseball Game, Corner-stone Laying and Golf Tourney Comprise the Day's Programme.

Admission Day will be generally celebrated throughout the city, by the closing of the public buildings, and many of the business houses. The holiday will be taken advantage of in various ways, and the amusements provided will suit all tastes, there being three picnics, a ball game, an afternoon of pony racing, golf at the Country Club, and corner-stone ceremonies at the McKinley Industrial Home at Avery.

The Native Sons, Native Daughters and Pioneers will celebrate the day at Mt. Lowe, leaving this city at 9 o'clock this morning. On arriving at Echo Mountain there will be flag-raising exercises, followed by a barbecue. In the afternoon there will be literary exercises at Mt. Lowe Pavilion, dancing and various games.

At Santa Monica the Modern Woodmen will conclude the outing commenced yesterday by the Southern California Rolling Association. Today's programme will consist of a drill of uniformed Foresters, races and sports of all kinds during the day, and a ball in the evening.

The Woodmen of the World will meet at Long Beach for the fifth annual picnic of the twelfth district members. Races, sports and a baby show will furnish amusement for the day, and at night there will be a drill of Woodmen teams.

The Southern California Polo Club will have its fourteenth annual polo pony races at Ocean Park, beginning at 1:30 o'clock. There are eight races on the card, and the sport should be interesting.

At the Los Angeles Country Club the members will play in a thirty-six-hole handicap tourney, medal play, with prizes for gross and handicap scores.

The Los Angeles and Sacramento ball clubs will open a six-game series at the Chutes grounds at 2:30 o'clock, and from the way the local club has been playing recently, the fans will not overlook the game today.

Down at Avery on the Salt Lake road toward San Pedro, there will be appropriate exercises attending the laying of the corner-stone of three of the ten buildings of the new McKinley Industrial Home. Speeches will be made by various local ministers, and there will be a dedicatory address by Hon. Will A. Harris.

A DISCUSSION OF THE ISSUES OF THE STRIKE.

[FROM THE PUBLIC LEDGER, PHILADELPHIA.]

THE present conflict in the anthracite regions of Pennsylvania has given opportunity for the publication of a vast amount of literature, and the expression of numerous opinions and suggestions as to the merits of the situation and how it should be settled. It is to be regretted that in almost every instance these efforts have been made without, apparently, the true point at issue having been recognized by the press, civic associations, boards of trade, clergy, statesmen or politicians, who have suggested ways and means, and their own services, to bring the matter to a conclusion.

First should be considered the two sides engaged. On the one hand is the force, which by common usage has been very incorrectly termed "coal barons," and numerous are the flings at their hard and relentless nature. It has never, apparently, occurred to the public that the body of individuals so styled, are but the visible heads and managers of associations of thrifty and saving citizens who have contributed the result of their toil and successful labors to these of numbers of others and purchased interests in properties which may be far greater in value than they could individually afford to buy; in fact, in companies organized by law and responsible to the regulations of the power creating them. Men are chosen by vote to manage and conduct the affairs of these companies, in the interest of the investors, and for their work and financial and commercial ability, they are paid, and both selection and remuneration are determined by the individuals who are the component parts of that composite creation, the coal baron.

THE REAL "COAL BARONS."

You, kind reader, may have put some of your savings in the securities of these various companies, resting for yourself that they are of value, and if properly managed by the officials selected by you, will bring you fair and safe returns. You, in that case, are the real coal baron, and should not criticise your agent in the person of the president of your association who is acting entirely for your best interest and the protection of your money.

The investing and saving public is the party on one side, paying taxes to the State for the protection of its property, and the privilege of transacting business according to law. The other side is not as pictured to the public. It is not a body of American workingmen, led by those able individuals who so frequently, in this country, rise by force of ability and strength into leaders of men and for their fellows' good—nothing like this. "Prosperity breeds strikes" is often and truly heard, and when, some years ago, this fatal disease was inoculated into the workingman, it brought forth a new element. This was the "walking delegate" (who always rides while his poor deceived spoil walks,) whose sole livelihood is secured, not by honest work, but by fostering discontent and trouble, and who exists upon the tax levied upon his subjects for his support in a degree of luxury that his own ability as a worker fails to even approach.

THE WALKING DELEGATES IRresponsible.

It is so much less laborious to travel from place to place in comfortable railroad trains and drive in carriages than to work, and so easy to tell men how much less they are making than their employer, losing sight of the fact that thrift and economy could make the humblest of these workers a participant in the profits. The walking delegate is the harpy that feeds on the very vitals of the working man, and he is in direct contrast with the leader of the other faction. The one conducts the management of properties entrusted to him for the benefit and welfare of his constituents, but the result of the others' leadership brings lawlessness, disorder and crime, alas, in too many cases—death.

The front of his standard reads—"Wealth and Idleness"—but when he once has his listeners behind him, the legend becomes—"Poverty and Hunger"—but not for him. The tax on the poor laboring man still continues—for the walking delegate must not be hungry or deprived of his comforts. One never hears of these walking delegates being mine foremen, bosses or in any of the positions to which the best, steadiest and most progressive miners attain. They are from the ranks and usually disgusted with the necessity of labor—and lack its attendant qualifications for advancement and success. It is safe to say that hardly any of them are native-born Americans.

RACIAL ELEMENTS INVOLVED.

Years ago, before the coming of this easy profession of walking delegate and strike leader, the mines of Pennsylvania were worked by Welsh, English, Scotch and Americans—and most of those who now remain fill positions of responsibility and trust as foremen, bosses and superintendents. As a class, and a most desirable and law-abiding class they were, too, they have disappeared, and in their place are the Lithuanians, Poles, Huns, Magyars, Slavs, Italians and Irish—and the latter, it is to be regretted, not of the best class, as the ablest of their race quickly graduate, as did the Scotch, Welsh and English, into higher positions, or other trades in which their ability has wider fields.

The Slavonic races are hardy, strong and capable of any amount of brute endurance, but not ambitious or mentally capable. They live in the crudest way, and immigrated here to make a few hundred dollars and then return to their native land to live in ease the balance of their lives. They do not know our laws, customs or country, and care less. Their interest is not aroused except by fanatical enthusiasm, and when they are told that if they join the "union" they can make as much wages in four days as they are now making in six by working but four days, it appeals to them, and they now have but one idea and religion, and that is the "union."

One can readily imagine the picture painted to them, of the rich and greedy operator who is making fortunes daily out of their work, while he sits in his office doing nothing; that the mines belong to them by right because they do the work, etc., etc. They come from countries where the sign of the law is "outward and visible," and military authorities everywhere present, whereas in this country they do not recognize our law in the person of the non-uniformed Sheriff and his posse, who to them are only a mob like themselves, and it is only when the bayonet of a soldier is presented to them that they see any authority greater than their own will.

INTERVENTION OF THE TROOPS.

It is hardly necessary to recall the trouble at Hazleton in 1896 when this same foreign element was engaged in riot and bloodshed, and the stories heard there were that it was not believed the United States had any army, at most only a few thousand men, and what was that in such a large country? In fact, it was not credited that any troops were available. The surprise and the change in attitude were great when one morning, unexpectedly, thousands of troops were found where none had been before, and the trouble was soon over, for the mob found that there existed a law, and the power to enforce it. That lesson is remembered by many, and when this May the question of strike or no strike was voted on, a very large minority was against the proposition, remembering the suffering and want entailed which—and here is the pathetic side—falls on the women and children. They are the victims—the man gets his cash allowance for his tobacco, and possibly drink—these he must have for his appearance among his fellows in public—the small remainder, if any, goes to the innocent and suffering family.

The average miner of today reflects but little romance—he is hard, strong and fanatical at times, and when so he is cruel—as the brutal crimes daily recorded evidence. He came to this country to better himself, and make more money than he could anywhere else in the world, but not to remain and become a naturalized citizen, and assimilate with the people.

There is, as stated, the thrifty and investing public on one side, and against this the professional strike leader and his misguided followers on the other. These have been recognized from the beginning, but what is the disagreement about? Wages? No! Hours of work? No! Weighing of mine cars? No! "Union?" Again, no! Union for general improvement of the condition of the men, beneficial results to individuals, mutual help and all that tends to the betterment of his condition are not only not objectionable, but would be assisted.

THE QUESTION AT ISSUE.

The question is: "Who owns the properties," and who shall conduct, manage and operate them? The law says a man shall do what he will's with his own, but the United Mine Workers want to do what they wish with what does not belong to them. They demand that the properties shall be run by their orders; that only they shall decide who shall work in them; that coal shall be produced on only such days as they shall dictate, and in such quantities. In fact, that the operations shall be bodily handed over to their management and dictation. The lawful owners of the properties refuse, and the strike is on, and will be on until the owners can run their mines under their own direction and orders.

The law is very strict as to the responsibility of the owner of a mine for the safety of life of his employés. Carelessness and neglect of orders on the part of a miner may, and often does, result in the great loss of life and damage to property. The owner is held responsible if every precaution has not been followed, and, therefore, if for no other reason, he must have authority in selecting his employés and in conducting his property.

DEMANDS OF THE UNION.

The United Mine Workers insist that they shall select the employés, and then hold the owners responsible for damages if accidents occur. They demand that no coal shall be stocked for winter months, or at the mines for boiler fuel.

That only union men shall be engaged.

That a worthless miner should be paid as high wages as a good one.

That no union man or boy should be discharged without consulting them, regardless of cause, etc.

What discipline or regulation could be expected from associations which get beyond the control of the leaders selected by themselves, and who are supposed to be conversant with the situations encountered and in position to advise their followers for their best interests?

In the present controversy it is credibly stated that the leaders advised against a strike knowing the consequences, but they were overruled, and their counsels disregarded. Such a body, refusing to recognize its own appointed officers, loses the privilege of claiming to be an organization, and can only be recognized as a mob.

The situation would be paralleled if some self-appointed individual should inform the authorities of a great railroad system that a certain scale of wages must be paid, irrespective of ability, and that the employés must work only a certain number of hours daily for four days per week, and on the other three that no train must be run. Also, that the individual would engage or pass upon the eligibility of all employés, but the railroad should be responsible for damages inflicted by its employés, which it has no power to select or dismiss.

If such demands were resisted, a strike would be ordered, whether the present employés wished it or not, and they would be prevented from working by force of mob rule, with its attendant intimidation and personal injury. Rather than yield to such preposterous demands, the railroad had better cease operations until such time as reason, the law or destruction of such a so-called authority or organization permit it to resume the conduct of its affairs.

TRADES UNION DICTATION.

The situation is such at the mines, and will be so until conditions similar to the above come to the owners' relief. There is no record in history of a tyrant so great as the Trades Union, when it gets, as it frequently does, beyond reason and control. Men who wish to work are deprived of the privilege by arbitrary ruling, followed by personal injury, and its regulations are confined not only to its own membership, but to those who are in no way connected with it, or affiliated with its principles. For downright despotism it has no parallel, and violates the very fundamental laws of individual liberty and freedom. Membership in it becomes worse than slavery and it conflicts with the laws of the United States at almost every point at which it comes in contact.

If unions are permitted to grow along lines of the United Mine Workers, the result would be a paralyzation of the entire commercial and manufacturing interests of the United States, just as they have assisted very materially in the downfall of the English manufacturing supremacy. In this latter country such associations have flourished to the greatest extent, and the results are apparent, and will be still more so, unless checked at once. The parallel association in Great Britain is the Federation of Mine Workers, which has absolutely obtained control of the mining in that country. It has demanded and successfully enforced a restriction in production, with the result that English coal advanced to two or three times its former value. A ton of English coal, selling at the mouth of the pit, at about 16 shillings, would make the cost of a ton of coke about 24 shillings, or $6 a ton. At this price it is impossible for England to compete with this country in the manufacture of iron, and this has very materially assisted in the destruction of the English iron manufacturing trade.

THE EFFECT FAR-REACHING.

If the United Mine Workers are allowed to accomplish similar results in this country, the effect will be widespread, and while they themselves may work but four days a week, they paralyze the iron trade, and with the iron trade the steel and machine works, and all kindred interests associated with them, and it does not stop even there, but it extends to all branches of industry and manufacture, and the rest of the country pays the penalty for arbitrary misuse of power.

The extent of the question has hardly been recognized, except by those who are controlling the fight now going on, and the general public has been led to consider that it is a local question more than a great principle. As a matter of fact, the great financial interests have recognized the results that would follow yielding up the possession of their mines, and have decided that the question must be fought to a finish, not alone for the benefit of those interested in anthracite mining, but for the far-reaching importance of the question at issue, and what would be the inevitable result if owners are compelled to give up the control of their property to those incapable of managing them?

The great development in manufacturing in this country has been brought about by enormous production and low cost of raw material, the fixed charges and general expenses being reduced by the non-restricted output. The curtailment of the production beyond that which is necessary would mean an increase in the price of the article, which would affect all the industries consuming or producing the same, and it would have to bear the same fixed charges as are now borne by the very much increased output.

If the mine workers' original proposition were to follow the lines of the English association, it would not be long before similar results would be apparent here as it would inevitably bring less work for all trades.

MOST FITTED MUST CONTROL.

As there is no source of wealth for a nation greater than her supply of energy, which is her coal, the control of this must be in the hands of those most widely educated and most fitted to recognize conditions under which it will give the greatest benefit to the greatest number, instead of benefit to the few. The number of men engaged in this strike is infinitesimal in comparison to those engaged in other and dependent trades, and the American workingman is being considered today as well as the American investor, whether he be situated in Pennsylvania, or in any other part of the country.

In this great steel age, the vital and primary question upon which all trades are pivoted, is the price of coal, as it enters largely into the cost of the articles which may be produced by their separate interests. It would be manifestly impossible to permit the un-Americanized coal miner to restrict the source of revenue of the great class of American workingmen, whose condition is better than that of any other in the world, a result accomplished under the management and control of those who are now directing this fight to preserve their interests, and to maintain these present conditions.

The individual, who, at the present time, may be to some extent suffering by the enhanced cost of fuel, will be better off for many years to come when this question has once been decided, and when the proper view of the situation is taken by the general public, and by those offering their assistance in settling the matter, about which there are many unfamiliar details, and which have not been properly presented for their consideration. All these efforts which are so exploited in the press, merely tend to keep up, by encouragement, the hopeless fight that the miners are now making, and had this encouragement not been given, the strike would have ceased before now.

BUT ONE END CAN COME.

There is but one end that can come, and that is the unconditional surrender of the claim of the United Mine Workers' to control, manage, or mismanage, the property which does not belong to them, and the sooner this comes the less will be the suffering to them, and to all others not affected by the strike.

The controlling head of the legal property owners has truly said: "There is nothing to arbitrate, nothing to compromise." The demands of the United Mine Workers are impossible to consider, and if they are not yet willing to return to work as employés, they must wait until they recognize the necessity to do so, as operations at the mines will not be resumed until that end is accomplished. Property must be protected, and operated by those who own it, and the situation would be absolutely impossible, if there was no assurance that such would be the outcome, and disaster would follow, not only to the local sections, which at the present time appear to be immediately affected by the strike, but the entire country would be thrown into a state of commercial stagnation that would be dreadful to consider. "M."

Philadelphia, Sept. 1, 1902.

GERMAN CITIZEN KILLED.

Jacob J. T. Johannsen Thrown from Wagon and Fatally Injured—Well Known in German Circles.

While on his way to his ranch near Tropico Saturday afternoon, Jacob J. T. Johannsen was thrown from his wagon and sustained injuries from which he died early Sunday morning.

Mr. Johannsen, accompanied by his son, Frank, was taking a load of wood to Tropico, and was driving by Naud Junction, on Alameda street, when the accident occurred. A horse hitched to a single buggy started to run at sight of a train, when close behind, and in the course of its career, swerved into Mr. Johannsen's team. The team shied so suddenly that the pole was broken short off, and Mr. Johannsen pitched forward on his head, and the forward wheel passed over his body. Frank Johannsen, who was driving, was thrown to the ground, and dragged fifty yards before the horses stopped.

There were many spectators, and help for the injured men was instantly forthcoming. The police ambulance was summoned, and the elder man, suffering keenly, was whirled to the Receiving Hospital, where it was found he had a severe contusion over the left temple, and had sustained internal injuries, that led to hemorrhage. It was the latter hurt that caused his death.

Although 66 years old, Mr. Johannsen was of powerful physique, and did not lose consciousness until he died.

Jacob Johannsen was a pioneer of Los Angeles, having lived here for twenty-eight years. He was born in Flensburg, Germany, in 1836. He was well known in German circles, and had a very large number of friends throughout the city. Mrs. Johannsen is president of the German Women's Benevolent Society. The funeral will be held today at 2 p.m. at Turner Hall, under Turner auspices, and interment will be in Odd Fellows' Cemetery.

An Old Line Insurance Agent

Of successful experience desiring greater remuneration for his services should consider a general agency contract with the Conservative Life Insurance Company in introducing its new Combination Life, Accident and Health policy. Why work for another agent when you may contract direct with a company? Home office building, Los Angeles.

Valuable Collection of Pictures.

Secure the story of the greatest disaster of modern times by sending 10 cents to The Times for the first part of "Marjintsue, St. Vincent and Danish West Indies," and other parts to follow.

Wigs and Toupees

Made to order. Satisfaction guaranteed. J. Neubauer & Co., No. 97 South Broadway.

Kitro Made of Grapefruit.

A tonic and stomach corrector. Try a bottle.

SPECIAL rates for fire insurance. C. G. Mawley, 129 West Third street.

RAILROAD RECORD.

CROWN PRINCE COMING TO LOS ANGELES.

ROYAL VISITOR FROM SIAM TO HAVE WHOLE TRAIN.

Due October Twenty-ninth for One Day — Special Rates East — Many People on the Way to California—Rush Next Month.

Los Angeles will surely be all a-quiver to learn that the Crown Prince of Siam is to visit here in October. He will have a whole train to himself and his entourage of twenty-five people. This train—consisting of a Pullman, a dining car, a compartment car, and the private car Columbia—will arrive in Los Angeles at 1:30 p.m., October 29, and remain here until 8 p.m., October 30. The Crown Prince and party will leave Boston October 17, and visit Niagara Falls, Buffalo, Pittsburgh, Chicago, St. Louis, Kansas City, Colorado Springs, Santa Fé, the Grand Cañon, Los Angeles, Monterey and San Francisco. He will get into Southern California via the Santa Fé. Railway representatives and the Siamese Minister to the United States will accompany his royal highness. It is understood that women are in the party.

EXCURSION RATES EAST.

Californians are to be afforded special rates East this autumn. The Transcontinental Association will sell round-trip tickets with a sixty days' limit on October 7 and 8. Probable rates will be: To Missouri River points, $60; to Chicago, $73.50; to St. Louis and to New Orleans, $67.50. It is hoped that these low rates will induce many people to go East for a time and, incidentally, do missionary work for the Golden State.

RAILWAY MISCELLANY.

As an indication of the number of people who are on their way to California, the Santa Fé has already begun running three special cars a week from St. Paul to Los Angeles. Heretofore this schedule has not been put in force until October, but this year it is about thirty days earlier. So great has westward traffic been during the last six months that the Great Western has kept its special car to California running all summer.

J. J. Byrne, general passenger agent of the Santa Fé, says he anticipates the biggest rush of colonists to California on the cheap rates, during October—after the crops are all harvested.

The Pacific Coast Steamship Company will sell a $2 round-trip ticket to San Diego for the State of California on September 19, and for the Santa Rosa on September 22. The same company will make a rate of one and one-half fare to delegates and their families attending the Grand Lodge of F. and A.M., to be held in San Francisco beginning on October 14.

A. G. Wells, general manager, and F. J. Shepard, general superintendent, left for Albuquerque Sunday night to meet Third Vice-President J. W. Kendrick of Chicago. These gentlemen will then work toward Los Angeles on a trip of inspection over the company's lines. Mr. Kendrick will go as far as San Francisco.

An excursion of Santa Ana people will go to Mt. Lowe on Wednesday.

George Lang, general agent of the Union Pacific, has gone East for two weeks, combining business with pleasure.

Ross Cline, Pacific Coast passenger agent of the Wabash, left last night for Montreal, to attend the annual sessions of the American Passenger Agents' Association.

F. C. Schultz, ticket agent of the Burlington route at Lagrange Station, Chicago, was in the city yesterday.

LOCAL SPORTING RECORD.

RUSSELL BOXES FOR PICNIC REPORTER.

KNOCKS OUT SPARRING PARTNER DURING THE DAY.

Accident Causes Change in Friday's Programme—Pony Races Today at Ocean Park—Ball Game at Chutes Grounds This Afternoon.

Fred Russell and Hank Griffin are going to fight pretty soon at Hazard's Pavilion, and it seems the result has not been arranged. Mr. Russell says Mr. Griffin hasn't even got a "look in" for the purse, and Mr. Griffin says in all his long career as a learned baster of his fellow-man he has never been called upon to take money from children before.

Mr. Russell is a stranger to fame in Los Angeles, and, as the sporting editor was busy, the picnic and clambake reporter was detailed to go and inspect Mr. Russell's curve and gather information to determine the odds in the betting.

A confederate of Mr. Russell's was run to earth in the Downey Block, where the great man is training. The reporter was carefully scrutinised through a port hole in the door, and a face that looked like the breaking up of a hard winter said:

"Boy, is youse th' spotin ed'ter?"

An attempt was made to settle doubt.

"Huh, yer don't look any part of it, but cher kin come in. De boy ain't here yet."

"De boy" arrived half an hour later. In response to a gruff request from a burly youth with his pants rolled up and riot written on his face the reporter took off his hat. It seemed advisable.

"De boy" is about as tall as the Riffel Tower and nearly as broad as a hasty campaign assertion. His general appearance leads the hasty observer to the conclusion that his diet is shingle nails and unground quartz. He loks as if on occasion he would be extremely careless of other people's comfort, and it is rumored around his quarters that he sleeps on a grindstone every night.

Mr. Russell is no relation to the spring flowers, but has a wild, weird beauty all his own. Those who have seen both say his expression, when in repose, is as calm and quiet as a dynamite disaster.

Mr. Russell entered the chaste precincts of his boudoir and emerged soon afterward attired in a gray union suit. Below the neck he is a magnificent animal.

After a short season in another room with his sparring partners, they all went into session with a punching bag. The sparring partners sat around and looked as if they had just been bidding their families farewell.

Mr. Russell smote the bag. It spun around in an erratic, delirious way for a while, and Mr. Russell chewed gum until it settled down to three or four thousand vibrations a second, and then operations were suspended while the trainers were sent for a watch to time the stunts.

Either watches are scarce in the Downey Block, or their possessors are cautious, for the search was about as long as the pursuit of the holy grail, and it seemed darkness would end the exercises before a watch was produced. Its owner held it himself and did the timing for the ceremonies.

Chafing at the delay, "de boy" assaulted the punching bag with vicious frenzy, and seemed to be developing homicidal mania fast when time was called.

Then it was Mr. Trimble's turn. Mr. Trimble realised it, but he said he wasn't well, anyway, and he thought he was entitled to "King's X" or a recess. However, he was prevailed upon and put on the gloves. Mr. Trimble's brother was there to gather up mementoes for the family in case Mr. Russell should lose his temper, but nothing of the kind occurred, and there was no fatality.

They seemed to be relations, or at least members of the same lodge.

Most of the time Mr. Trimble was carrying sections of Mr. Russell's person around on his left shoulder. At other times they were locked in close embrace. The referee's monotonous chant of "break, gentlemen, break," kept them from indulging their affectionate impulses and kissing each other outright.

After this Mr. Russell trotted around the room, doing a funny little hop that looked like the third dance from San Toy.

Next on the programme was a "go" with black-eyed Dorothy, at least some one said his name is Dorothy. He is Mr. Russell's trainer, and has an eye that is a work of art. It is the left one. It looks like a pool in a Roman canal lighted by the dying rays of a Venetian sunset. Unpoetic folks say it resembled an explosion in a paint shop. Anyhow, it has all the basic colors around it, and most of the variations—dark mauve predominating.

They went at it bare-handed, and had a very interesting game of tag. Dorothy was "it" most of the time.

After this Mr. Russell gayly skipped the rope with as much agility as a little girl in a boarding school. If it were not for the uncompromising ferocity of his facial expression the smile would be all right.

Then Mr. Russell attacked an imaginary opponent, and the onslaught was terrible. There was a succession of punches that would have knocked out Goliath of Gath in his brazen helmet, and the atmosphere suffered keenly. Should Mr. Russell act this way in the ring Mr. Griffin ought to take protective measures at once. If he is a person of discretion he will provide himself with firearms or a loaded billiard cue. An accident policy is a necessity in any case.

OCEAN PARK RACES.

GOOD SPORT PROMISED.

Everything is in readiness for the polo pony races today at the Ocean Park Country Club grounds, and the event promises to attract a large crowd of people. Mr. Fraser has personally superintended the preparation of the track, and it is now in better condition than it has been for years.

There will be eight races, some for gentlemen riders and others for professionals. The entry list of polo ponies is a good one, but not as many horses are in as in former years. The two polo races are expected to furnish considerable excitement, but the star event of the day will be the open pony race, in which there are seven entered. Four of these are Red Jacket, Viola, Carlotta and Little Joe, and there are no better in the State.

An arrangement has been made with the Los Angeles Racing Association whereby any rulings made by the polo club will be indorsed and enforced by the association at its meeting here in October.

For the races today, J. W. Brooks, manager of the Racing Association, will be the judge, assisted by W. H. Young and Wilbur Parker. The other officials are J. B. Proctor, paddock steward; T. H. Dudley, enclosure steward; J. Machell, scale clerk; E. Ryan, starter, and G. L. Waring, secretary.

Four cups will be presented the winners, three by the Ocean Park Country Club and one by H. W. Vail. Admission to the grounds will be free, and the races will begin at 1:30 o'clock.

RUSSELL'S HARD PUNCH.

UNJOINTS FOGARTY'S ARM.

Although the Griffen-Russell fight will not take place until Friday night, Russell gave an exhibition of his punching yesterday by putting out his sparring partner, Fogarty, and thereby completely disarranging Manager McCarey's plans. In boxing with Fogarty, Russell hit him a biff that dislocated his right shoulder.

Fogarty was to have furnished the main preliminary in a ten-round go with the local colored fighter, Billy Woods, but on account of Fogarty's accident, this battle has been declared off, and in place of it there will be two short fights. These two extra ones will make four for the night, instead of three, as originally planned, and possibly someone may be found this week to go against Woods.

Russell will enter the ring weighing about 210 pounds, and Griffen probably 135 pounds.

Baseball.

The Tail Ends from Sacramento will play the Los Angeles team today at Chutes Park in the first of the six games this week, that will close the local baseball season for three weeks. Today being a holiday, game will be called at 2:30 o'clock, and Mills will do the pitching for the locals. Reilly will play third base, and the others will line up in their accustomed pews.

FUNERAL OF MAJ. SMITH.

Knights Templars and Comrades of Loyal Legion Honor Deceased Capitalist—Scottish Rite Degree Conferred.

Funeral services over the body of the late Maj. Robert M. Smith, secretary of the British-California Oil Company and a local capitalist, who died Saturday morning, were held yesterday afternoon at the family residence, No. 2501 South Figueroa street. The Knights Templars and the Loyal Legion, of both of which orders he was a member, were present and took part in the funeral rites. The sermon was preached by Rev. Hugh K. Walker.

Beautiful floral pieces, tokens of many friends, and of the Knights Templars, and a Loyal Legion emblem, were placed around the casket.

About the time Maj. Smith became ill, two months ago, he was to have been initiated into the Scottish Rite degree of Masonry. Illness prevented this, however. By a special dispensation this degree was conferred yesterday, and the gold ring, which is the emblem, was bestowed on his eldest daughter, Mrs. F. R. Kellogg.

A large number of friends followed the casket to Evergreen Cemetery, where short burial services were held.

LYNCHING IN GEORGIA.

CORDELL (Ga.) Sept. 2.—News has reached here of the lynching of a negro named William Mobley near Wenona, five miles south of here. Mobely attempted to assault the young daughter of a farmer named Granger. He was taken from the bailiff by a mob and put to death.

WINCHESTER METALLIC CARTRIDGES.

DURING our 30 years of gun making, we have discovered many things about ammunition that no one could learn in any other way. Our discoveries in this line, together with years of experience manufacturing ammunition, enable us to embody many fine points in Winchester Metallic Cartridges for rifles and revolvers which make them superior in many ways to all other brands upon the market. Winchester cartridges in all calibers are accurate, sure-fire and exact in size; being made and loaded in a modern manner by skilled experts. If you want the best INSIST UPON HAVING WINCHESTER MAKE OF CARTRIDGES.

D. GHIRARDELLI'S

TRADE MARK

GROUND CHOCOLATE

COMMENCE THE DAY

With a cup of GHIRARDELLI'S GROUND CHOCOLATE and you will find that you are prepared for your day's work.

GHIRARDELLI'S GROUND CHOCOLATE is nourishing, refreshing and delightful. It is the perfect food for the child, the invalid and the well.

There are substitutes for Ghirardelli's. Get the genuine, you will know it by the hermetically sealed cans, used only by Ghirardelli.

The Grocer keeps it.

Hint.—In the early days of Mexico Cocoa seeds were used by the natives as currency.

"Nine young men out of ten never save anything unless forced to do so."

A Gold Bond Policy is the

EQUITABLE LIFE ASSURANCE SOCIETY STRONGEST IN THE WORLD.

Compels him to save a certain amount each year.

It provides an income for those who are dependent upon him if he dies. It provides him with capital to start in business at middle age, or it provides him with an income in his declining days.

A. M. JONES, General Agent, 216 Wilcox Block.

AUCTION.

Auction

438-440 South Spring.

Wednesday, Sept. 10th., 10 a.

Brass and Enameled Beds, Upright Pianos, Bed Room suits, Upright Pianos, Parlor Suites, Sideboards, Extension Tables, Chairs and Rockers, Elegant Set Dishes, China and Glassware, Window Shades, Brie a Brac, Curtains and Portieres, Silver Ware, Brussels Carpets, Art Squares, Mattings, &c. RHOADES & REED, Auctioneers.

Auction

The Great Chair Sale at Jasper Seat, No. 344 Main Sts., will be continued Tuesday, September 9th, and Friday the 12th, at 2 p. m. these days we will offer Chairs in lots to purchasers. This is the largest Chair deal that has ever taken place on this coast and affords a great opportunity for dealers, hotel men and speculators, as these goods are being sold very low prices. These Chairs are direct imported from the white, and are equal to any goods in the market. Above stock consists of Cane and Upholstered Chairs of every description. Also Leather Upholstered Rockers, etc. M. STEVENS, Auctioneer. Office 233 Tajo Building.

Auction

TUESDAY, SEPT. 9, 10 A. M. 622 S. SPRING ST.

A large consignment of new and second hand furniture, being the entire contents of a large stock shipped to us and the owners unable to find a location, and must be sold without limit or reserve.

J. NACKMAN, Auctioneer.

For Weak Men

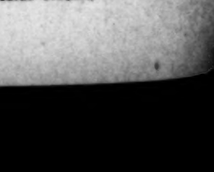

IF YOUR STRENGTH HAS BEEN WRECKED by the dissipations of youth or maturity, work, worry or sickness, I can promise, and will wear my Belt that you will be strong and pleasure of perfect strength.

DR. M'LAUGHLIN'S ELECTRIC BELT restores Weakness in Men and Women. Wear it for Varicocele, Rheumatism, Stomach, Kidney, Liver Troubles, Constipation and all other diseases.

FREE TEST.—Call at my office and test my Belt and the testimony of cured patients.

FREE BOOK.—If you can't call, write me and I will mail, sealed and free, my beautiful illustrated 80-page book, which tells all about it.

Address DR. M'LAUGHLIN, 129 S. Spring st., Los Angeles.

"Adams" HELPS FROM THE FIRST DOSE. Sarsaparilla PILLS. (Chocolate Coated.)

FOR CONSTIPATION, FOR BILIOUSNESS, FOR SICK HEADACHE, FOR DYSPEPSIA, FOR THE COMPLEXION, PURIFY THE BLOOD. 10c, 25c; all Druggists.

LEGAL.

NOTICE OF THE CALL OF MEETING of the stockholders of California-Mexico Land and Cattle Company.

Whereas, the Board of Directors of California-Mexico Land and Cattle Company at a regular meeting of said Board held at the office of the corporation in the city of Los Angeles, county of Los Angeles, State of California, on the 3rd day of September, 1902, at 2 o'clock p.m., adopted the following resolution:

"Whereas, in the judgment of the Board of Directors, it is for the best interests of this corporation, the California-Mexico Land and Cattle Company, that a bonded indebtedness of said corporation shall be created to the amount of one million dollars ($1,000,000) for the purpose of raising money to pay for additional property acquired for the use of said corporation and to pay the costs of improvements of the property of said corporation, hereafter to be made, and that said bonded indebtedness shall be secured by a deed of trust, covering all the property now owned and hereafter to be acquired by it;

"Now, therefore, be it resolved, by this Board of Directors, that a meeting of the stockholders of the California-Mexico Land and Cattle Company shall be and hereby is called to convene at the principal place of business of said corporation in the city of Los Angeles, in the county of Los Angeles, State of California (the same being the building in which the Board of Directors usually meets), at 2 o'clock p.m., on Monday, the 1st day of December, 1902, for the purpose of considering and passing upon the proposition to create a bonded indebtedness of said California-Mexico Land and Cattle Company, to the amount of one million dollars ($1,000,000), and issuing bonds therefor; which bonds, in addition, date of payment and rate of interest, shall be decided upon and prescribed at said meeting; the said bonds and the deed of trust or mortgage to be executed by said corporation to be secured by a deed of trust or mortgage to be made and executed by this corporation, covering all the property owned and hereafter to be acquired by this corporation; and be it further

"Be it resolved, that there shall be published a notice of the calling of said stockholders' meeting once a week for at least thirty days before the date named for the same in the Los Angeles Times, a daily newspaper published in said county of Los Angeles, and that the secretary of this corporation is directed to address and mail to each of the stockholders, at his place of residence, at least thirty days before the date named for such meeting, a notice of the same."

In accordance with the foregoing resolution notice is hereby given that a meeting of the stockholders of said California-Mexico Land and Cattle Company is called to be held at the time and place in said resolution designated for the purpose of considering and acting upon the proposition to create a bonded indebtedness of said corporation, as in said preamble and resolution set forth.

By order of the Board of Directors.

D. O. ANDERSON, Secretary of the California-Mexico Land and Cattle Company.

TUESDAY, SEPTEMBER

BUSINESS.

FINANCIAL AND COMMERCIAL

OFFICE OF THE TIMES. Los Angeles, Sept. 2, 1902.

FINANCIAL.

LE OF SECURITIES. Securities al interest were sold in the San cisco market last week as follows: Angeles Pacific Railway Company 1st cons. mtge. 5s, 1931, 10,000 at last week's bid.

Angeles Railway of California 5s 000 at $119.50, last week's price.

nic Steamship Company 5s, 1934, at 350, last week's bid.

Francisco and San Joaquin Valley ad Company 5s, 1940, 1000 at 7½; 2000 at $134; last week, $133.75 124.37½ asked.

thern Pacific Branch Railway of ornia 6s, 1937, 4000 at $141, last e bid.

ifornia Fruit Canners' Association hares at $93; last week, $100 asked.

ornia Wine Association—25 at , 20 at $101.25; last week, $101.50.

ka Packers' Association—10 at 25 at $156.87½; 20 at $158; 20 at ; 10 at $158 50.

POLISH CAPITAL COMING.

At a ng of the shareholders of Bryan & makers of matches in London, re- it was agreed to issue $1,250,000 ture bonds for the purpose of ising, in conjunction with the ad Match Company, a large tract e lands in California.

WAXED PAPER.

The use of waxed has spread enormously in recent At one time its chief or only yment was as a wrapper for , lard and cheese. Now cigars, s and crackers are among the frequently packed in waxed —Merchants' Review.

WORLD'S WHEAT.

World's wheat ments for the week ended last Monere 8,581,000 bushels. The aggre- quantity of wheat and flour on e to United Kingdom and the ent showed an increase for the of 1,600,000 bushels. The shipments east of the Rockies increased the week 277,000 bushels, against e week a year ago, and is now 20,946,000 27,780,000 last year. The corn decreased 356,000 bushels, against rease last year of 471,000, and is 977,000, against 12,676,000 last year. ohm estimates that Russia and nubian countries may reap about e quarters more wheat than last The Italian crop will be about cent. below last year's. The Spain is heavy and more than ent for home requirements.

AN RICE CROP.

Cable advices gan, via the North, August 25, that there is a good deal of regarding the outcome of the rice crop. The temperature ranged about 65 to 75 deg., instead t 90 deg., which would have cessary to produce a good yield.

ERAL BUSINESS TOPICS.

MATERIAL [illegible]. A picture of conditions in the States at decennial intervals 1850 to 1850, and annually from 1902, is presented in a memo- just issued by the Treasury Bu- of Statistics, entitled "Progress of nited States in the Material In- ." This monograph consists of of tables showing area, population, wealth, debt, money in circulation, ans and bank clearings and de- s, farms and farm values, manufes and their value, revenues, ex- ures, imports, exports, railways eir business, the shipping indus- d many other features of nation- development, in the census years 1850 to 1850, and annually from 1902. The figures presented, re- r more than 100 subjects, show ncreasing, and in many cases a ensal growth in the industries, e, production and transporta- the country. The area has grown 1,250,000 square miles in 1900, to 3,000,000 square miles in 1902, exclusive ska and the islands belonging to ited States. The population per mile, which was 2.6 in 1810, was 1902, notwithstanding the great e in area meantime. The total has grown from $7,000,000,000 in an estimated $94,000,000,000 in the per capita wealth, from 1850, to $1235 in 1900. In no has there been greater fluctua- erhaps than in the public debt ereat charge. In 1800 the public was $15 per capita; in 1840 it had to 21 cents per capita; in 1853 it 67 per capita; in 1861, before the ng of the war, $2.74, and then to piddly until it became $76.23 nota in 1865, gradually falling after the war to $35.27 in 1880, to 1890, $12.64 in 1892, $13.40 in and $12.97 in 1902. The money in tion amounted to $12.63 per in 1850, touched $20.67 during the of paper currency near the close war, but again fell below the $20 1861, when it reached $21.71 per in 1862 it had reached $24.60 per ita; by 1895 it was $21.44; in 1900, and in 1902 $28.40 per capita, the point that it has ever reached. ts in savings banks amounted to 6 in 1820, $6,972,000 in 1830, $43,- in 1850, $149,277,504 in 1860, $549,- in 1870, $515,706,973 in 1880, $1,- in 1890, $1,816,597,022 in 1895, 697,694,580 in 1901. Meantime the l deposits in national banks wn from $560,910,873 in 1865 to 196,196 in 1902.

ause of these financial conditions noted—the increase of currency, eposits, etc.—is found in other showing the development of manufactures and of the various The number of farms in- from 1,449,073 in 1806 to 5,739,657 the value of farms and farm $4,000,000,000 in 1850, to 000,000 in 1900, and the value of ms, which was not measured ear, grew from $1,958,000,000 in to $3,764,600,000 in 1900. The of farm animals increased from in 1850, to $2,981,000,000 in The value of the product of the ufacturing industries grew from in 1850, to $13,000,000,- 1900, while the number of people ed therein grew from less than in 1850, to 6,250,000 in 1900. following table shows the figures of the more important col- of the monograph, for the years and 1902:

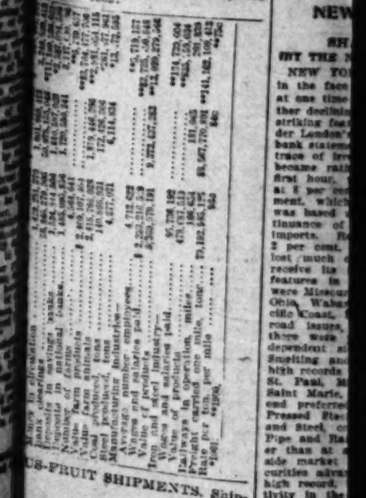

US-FRUIT SHIPMENTS. Ship-

BUSINESS.

FINANCIAL AND COMMERCIAL

OFFICE OF THE TIMES.
Los Angeles, Sept. 8, 1902.

FINANCIAL.

SALE OF SECURITIES. Securities [illegible] interest were sold in the San [illegible] market last week as follows: [illegible] Pacific Railway Com- [illegible] Los Angeles 5s, 1921, 10,000 at [illegible] 1st consol mtge. 5s, 1921, 10,000 at [illegible] last week's bid. [illegible] Angeles Railway of California 5s [illegible] at $119.50, last week's price. [illegible] Steamship Company 5s, 1924, [illegible] Francisco and San Joaquin Valley [illegible] Company 5s, 1940, 1000 at [illegible]; 5000 at $124; last week, $123.75 [illegible] asked. [illegible] Pacific Branch Railway of [illegible] Pacific Railway 6s, 1937, 4000 at $141, last [illegible] bid. [illegible] Fruit Canners' Association [illegible] at $35; last week, $160 asked. [illegible] Wine Association—25 at [illegible]; last week, $101.50. [illegible] Packers' Association—10 at [illegible]; last week, $153; 30 at [illegible]; 25 at $156.87½; 30 at $153; 30 at [illegible]; 10 at $159 50.

GOLDEN CAPITAL COMING. At a meeting of the shareholders of Bryan & Morgan, makers of matches in London, re- [illegible] it was agreed to issue $1,250,000 [illegible] bonds for the purpose of [illegible] in conjunction with the [illegible] Match Company, a large tract [illegible] lands in California.

WAXED PAPER. The use of waxed paper has spread enormously in recent [illegible] At one time its chief or only [illegible] was as a wrapper for [illegible], lard and cheese. Now cigars, [illegible] and crackers are among the [illegible] frequently packed in waxed [illegible]—Merchants' Review.

WORLD'S WHEAT. World's wheat [illegible] for the week ended last Mon- [illegible] were 3,861,000 bushels. The aggre- [illegible] quantity of wheat and flour on [illegible] to United Kingdom and the [illegible] showed an increase for the [illegible] of 1,000,000 bushels. The wheat [illegible] east of the Rockies increased [illegible] the week 277,600 bushels, against [illegible] a year ago, and is now 20,986,000 [illegible] 27,700,000 last year. The corn [illegible] increased 354,000 bushels, against [illegible] last year of 471,000, and is [illegible] 1,167,000, against 12,676,000 last year. [illegible] estimates that Russia and [illegible] countries may reap about [illegible] carriers more wheat than last [illegible]. The Italian crop will be about [illegible] cent. below last year's. The [illegible] India is heavy and more than [illegible] for home requirements.

RICE CROP. Cable advices [illegible], via the North, August 25, [illegible] there is a good deal of [illegible] regarding the outcome of the [illegible] rice crop. The temperature [illegible] about 65 to 75 deg., instead [illegible] deg., which would have [illegible] to produce a good yield.

GENERAL BUSINESS TOPICS.

THE MATERIAL [illegible]SS. A [illegible] survey of conditions in the [illegible] States at decennial intervals [illegible] as in 1894, and annually from [illegible] to 1901, is presented in a memo- [illegible] just issued by the Treasury Bu- [illegible] of Statistics, entitled "Progress of [illegible] United States in its Material In- [illegible]." The monograph consists of [illegible] series of tables showing areas, popu- [illegible], wealth, money in circula- [illegible], bank clearings and de- [illegible], farm and farm values, manu- [illegible] and their value, revenues, ex- [illegible] imports, exports, railways [illegible], the shipping indus- [illegible] and other features of nation- [illegible] interest in the census years [illegible] 1850 and annually from [illegible] to 1901. The figures presented, re- [illegible] to the subjects shown [illegible] and in many cases a [illegible] growth in the industries, [illegible] production and transporta- [illegible] country. The area has grown [illegible] square miles in 1900, to [illegible] miles in 1902, exclusive [illegible] of the islands belonging to [illegible] United States. The population per [illegible] mile which was 5.6 in 1810, was [illegible] 20.8, notwithstanding the great [illegible] in area meantime. The total [illegible] has grown from $7,000,000,000 in [illegible] to an estimated $94,000,000,000 in [illegible], and the per capita wealth, from [illegible] in 1850, to $1235 in 1900. In no [illegible] have been greater fluctua- [illegible] than in the public debt [illegible]. In 1866 the public [illegible] per capita; in 1840 it had [illegible] cents per capita; in 1833 it [illegible] per capita; in 1861, before the [illegible] of the war, $2.74, and then [illegible] to fully until it became $76.94 [illegible] in 1865, gradually falling [illegible] the war to $33.27 in 1880, [illegible], $12.64 in 1895, $13.60 in [illegible] $23.97 in 1902. The money in [illegible] amounted to $12.63 per [illegible], and to $29.57 during the [illegible] of paper currency near the close [illegible] the war, but again fell below the $20 [illegible] 1882, when it reached $21.71 per [illegible] 1893 it had reached $24.60 [illegible] 1895 it was $21.44; in 1900, [illegible] 1902, $23.40 per capita, the [illegible] that it has ever reached. [illegible] savings banks amounted to [illegible] in 1819, $52,304 in 1830, $43,- [illegible] in 1859, $149,277,504 in 1869, $545,- [illegible] in 1875, $1,146,706,972 in 1890, $1,- [illegible] in 1890, $1,610,597,023 in 1895, [illegible],694,590 in 1901. Meantime the [illegible] deposits in national banks [illegible] from $360,910,573 in 1865 to [illegible] in 1902.

[illegible] of these financial conditions [illegible] the increase of currency. [illegible] etc., is found in other [illegible] showing the development of [illegible] manufactures and of the various [illegible]. The number of farms in- [illegible] from 1,449,073 in 1806 to 5,739,657 [illegible] the value of farms and farm [illegible] from $4,000,000,000 in 1850, to [illegible], and the value of [illegible] which was not measured [illegible] grew from $1,958,000,000 in [illegible] to $3,764,000,000 in 1900. The [illegible] of animals increased from [illegible] in 1850, to $2,861,000,000 in [illegible] value of the product of the [illegible] industries grew from [illegible] in 1850, to $13,000,000,- [illegible] while the number of people [illegible] grew from less than [illegible] to 6,750,000 in 1900.

[illegible] table shows the figures [illegible] the more important col- [illegible] monograph, for the years [illegible]:

[illegible]

[illegible] FRUIT SHIPMENTS. Ship- [illegible] ments of citrus fruits from Southern California on Saturday and Sunday were 3 carloads of oranges and 3 of lemons. The total for the season, November 1, 1901, to date, is 17,952 carloads, of which 1479 were lemons.

LEGAL HOLIDAY. Today is Admission Day——a legal holiday—and all the banks will be closed.

LOCAL PRODUCE MARKETS.

The week opens with business active. There is usually something doing when a Monday is followed by a legal holiday. On Admission Day most of the wholesale produce houses will be open in the forenoon, long enough to fill rush orders, and supply regular customers.

The egg market is practically unchanged from last week. Fancy ranch eggs are still scarce, and candled stock is firm, at 27 cents. A carload of Minnesota eggs, fresh on the eastern market, was unloaded yesterday in excellent condition, and is selling as "fresh eastern" at 26 cents. More of the same sort will arrive later in the week. On an unscrupulous pinch they could be sold for local ranch.

Butter is a little firmer.

Potatoes, good stock, are firm; extra fancy bringing as high as $1.25@$1.35 per hundred.

Poultry is about all cleaned up.

Large fish are scarce.

Fresh fruit is abundant and prices moderately steady.

Some new Japan peanuts were on the street yesterday, fresh from across the Pacific. The original packages excited much interest. These peanuts are held at 6 cents.

Pure lard has come down to a quarter of a cent, and clear bellies are up a half cent.

Rolled barley is raised 5 cents, to $1.05 per hundred.

Tomatoes, any brand, 2½ spot, any quantity, per dozen, are now 90 cents.

Butter, Eggs and Cheese.

BUTTER—Fancy Board of Trade creamery, per square, 26; southern creamery, 25@25½; dairy, 19@23½; Coast creamery, 22@23½.

EGGS—Per doz., fresh ranch, 27; northern, 22@24; cold storage, 22@23.

CHEESE—California, anchor, per lb., 14½; California, Young America, per lb., 15½; California, 2-lb. hand, per lb., 16½; Coast, full cream, per lb., 11½; domestic Swiss, per lb., 19; imported Swiss, per lb., 27; Edam, fancy, per doz., $12; Martin's New York cream, per lb., 15@15½; Wisconsin full cream, per lb., 15; Magaw, 15@16.

Potatoes, Onions and Vegetables.

POTATOES—Per ctl., Early Rose, 75@1.10; Burbanks, 75@1.10; Rivers, 50@65.

ONIONS—Silverskin, 50@60; Danvers, 60@1.00.

VEGETABLES—Beets, per cwt., 70@80; cabbage, 50@60; carrots, 60@65 per cwt.; green chiles, 2@3 per lb.; dry chiles, per string, 60@65; lettuce, per sack, 50@60; parsnips, 90@ 1.00 per cwt.; green peas, 2@5; radishes, per doz. bunches, 30@35; string beans, 30@75; turnips, 75@75 per cwt.; garlic, 3@4; tomatoes, per box, 30@40; cucumbers, per box, 20@35; summer squash, per box, 30@40; corn, per sack, 90@1.15.

Beans and Lentils.

BEANS—Pink, per cwt., 2.00@2.75; Lady Washington, 2.90@3.10; small white, 2.10@3.15; Limas, 4.90@5.00; Garvanzas, 3.75@5.00; field peas, 1.20; lentils, 7.00@7.50; horse beans, 1.50.

Sugar.

SUGAR—Prices are based on sacks, 25c; cases 10c; 5-lbs. 30c, and boxes 50c per 100 lbs. more. All prices are net cash. Beet sugar, 4.13½; cane sugar, 4.27½; cube, 4.75; powdered, 4.40; confectioners' A, 4.50; Extra C, 4.00; Golden C, 3.90; D, 3.80.

Provisions.

HAMS—Per lb., Rex, 12½; California, 9@11; Winchester, medium, 12½; do. light, 13½; Premium, 15½; skinned, 17; Gold Band, 10½.

DRY SALT PORK—Per lb., clear bellies, 12@12½; short clears, 12½@12½; clear backs, 12½@12½.

DRIED BEEF—Per lb., insides, 14½@17½.

PICKLED PORK—Per bbl., Sunderland, 24.00.

BACON—Per lb., Rex brand, 17½@18; mild cured, do., 13½; special fancy, 12½; boneless backs, 12; Winchester, medium, 12; light, 12½; Empire, 13½@19; Premium, 20½; Wor, 19½@19½; Gold Band, 20½.

LARD—Pure, per lb., Silver Leaf, tierces, 12½; 50-lb. tins, 12½; 10s, 12½; 5s, 12¾; 3s, 13¼; 1s, 13¾; tierces, 11½; 10s, 12½; 5s, 12¾; 3s, 13¼; 1s, 13¾; 1s, 14; White Label, tierces, 12½; 10s, 13½; 5s, 13¾; 3s, 14; 1s, 14½; 5s, 14½; pure lard, tcs. box, 12½@13.

Fresh Fruits and Berries.

LEMONS—Per box, choice to fancy, 1.25@ 2.50; green, 50@1.25.

ORANGES—Valencias, 2.50@3.50.

LIMES—Per 100, 1.00.

COCOANUTS—Per doz., 70@1.00.

BANANAS—Per bunch, 1.50@2.25.

GRAPE FRUIT—Per box, 1.25@1.75.

STRAWBERRIES—Per box, common, 40c; fancy, 60c.

RASPBERRIES—Per box, 15@15.

BLACKBERRIES—Per box, 10@15.

WATERMELONS—Per doz., 5@10.

NUTMEG MELONS—Per doz., 2@3.00.

PEACHES—Per box, 25@40.

FIGS—Per crate, 50@1.00.

APPLES—Per box, 75@1.10.

PEARS—Bartletts, 40@1.00.

PLUMS—Per lb., 1@1½.

GRAPES—Muscats, per box, 50@65; Muscat grapes, per box, 25@75.

Dried Fruits, Nuts, Raisins.

DRIED FRUITS—Apples, evaporated, choice to fancy, 5½@6½; apricots, 6½@7½; peaches, fancy, 6@6½; choice, 6½@7½; pears, fancy evaporated, 4½@7; prunes, 4@6; fancy, 6½@6½; choice, 5½@6; figs, sacks, California, white, per lb., 6@7; California, black, per lb., 5@6; California, fancy layers, per lb., 6@7½; imported smyrna, 4.

RAISINS—Fancy Clusters, per box, 2.00; London Layers, per box, 1.90@2.00; loose, 6½@7, per lb.; Seedless Buttanas, 6½@7½.

NUTS — Almonds, paper-shell, 14; softshell, 13@13½; hardshell, 10@11; Brazils, 9½; filberts, 10@11; peanuts, raw, 4½@5; roasted, 6½; California, choice raw, 8@9½; California, fancy raw, 8½; California, roasted, 7@7½; walnuts, softshell, first grade, 12½; hardshell, first grade, 9½@10; pinenuts, New Mexico, 7.

Honey and Beeswax.

BEESWAX—Per lb., 25@30.

HONEY—Per lb., in comb, frames, 11@14; extracted, 6@7.

Flour and Feedstuffs.

FLOUR—Per bbl., local extra roller process, 3.10@3.60; northern, 3.95; eastern, Pillsbury's Best, 5.25; lower grades, 3.70@4.20; Ceresota, 5.35; graham flour, 2.60 per 100 lbs.

ROLLED BARLEY—1.05.

CRACKED CORN—1.15.

BRAN—1.10.

Live Stock.

HOGS—Per cwt., 4.50@7.00.

CATTLE—Per cwt., 4.00@4.50 for prime steers; 3.50@4.00 for cows and heifers; calves, 4.00@6.00.

SHEEP—Per head, wethers, 4.25@4.50; ewes, 3.50@4.00; lambs, 3.00@3.50.

Poultry.

POULTRY—Dealers pay live weight for stock in good condition: Turkeys, 12@13½ per lb. for gobblers; 13@13½ per lb. for poultry; ducks, 10@12; for turkeys, 15@17; geese, 11@13.

COLD STORAGE—Turkeys, 20@22 per lb.; hens, 15@17 per lb.; ducks, 14@16 per lb.

Fresh Meats.

BEEF—Per lb., 7@7½.

VEAL—8@10.

MUTTON—Per lb., 7½@8½; lamb, 8.

PORK—Per lb., 9½.

Hay and Grain.

BARLEY—Mill price, 80.

OATS—Jobbing price, 1.35.

CORN—1.50.

HAY—New barley, 7.50@8.50; alfalfa, 7.50@ 9.00.

WHEAT—Mill price, per cental, 1.20@1.30.

NEW YORK MARKETS.

SHARES AND MONEY.

BY THE NEW ASSOCIATED PRESS—P.M.]

NEW YORK, Sept. 8.—Persistent strength in the face of continued high money which at one time ruled at 10 per cent., and a further declining of local resources was the most striking feature of today's stock market. Under London's lead, the list ignored last week's bank statement, opening with but the slightest trace of irregularity, although this condition became rather acute before the end of the first hour, when demand loans were quoted at 8 per cent. Apparently the buying movement, which was again largely speculative, was based upon the assumption that a continuance of high money would bring gold imports. Reading common advanced about 2 per cent. in the initial trading but soon lost much of its gain only to more than receive its loss at the close. Other early features in point of strength and activity were Missouri Pacific, St. Paul, Baltimore and Ohio, Wabash issues, Canadian Pacific, Pacific Coast, Pacific Mail and some other railroad issues, while in the industrial class there were very material gains in the independent steel and iron stocks, American Smelting and Amalgamated Copper. New high records were again the order of the day, St. Paul, Minneapolis, St. Paul and Sault Saint Marie, Pacific Coast common and second preferred, American Car and Foundry, Pressed Steel Car preferred, Republic Iron and Steel, common and preferred, Cast Iron Pipe and Railroad Steel Spring selling higher than at any previous time. In the outside market heavy dealing in Northern Securities advanced that stock to 115¼, a new high record, and there was considerable activity in the new Rock Island issues. Recessions of the early market were clearly due to profit-taking no less than to apprehension over the monetary outlook, but from start to close the market maintained a firm undertone. Reference has already been made to the dominance of the speculative element in today's transactions, and it is a fact that commission houses report little increase of investment or public buying. No less true, however, is it that much the days' buying came from strong quarters, Missouri Pacific and St. Paul, for instance, being bought in large blocks by brokers who were said to represent the so-called Standard Oil interests. Western advices as to promises of bumper corn crops in Missouri and Kansas are supposed to have stimulated the buying of the railroad stocks of that territory. London traded moderately in this market, selling 3000 shares on balance out of a total of 25,000 shares. A significant feature was the unusually heavy demand for stocks in the loan crowd, especially Union Pacific, for immediate delivery. Rumors of the purchase of Detroit Southern and Pere Marquette by Pennsylvania interests were not confirmable. Further confirmation of the disintegration of the soft-coal strike were at hand, but no new bearing on the anthracite situation was heard. In the last hour the market broadened and grew stronger in many directions, the transcontinental stocks trading with sharp gains in Atchison, Missouri Pacific, Southern Pacific, St. Paul and Rock Island, the latter making the greater part of its 4¼ points in that time. Call money declined the 6 per cent., closing at 5 per cent. There were further declines in sterling exchange. The closing was in the strong tone, the bond market was active and firm, with a three-point rise in the Wabash debenture B's on enormous dealings. Total sales, par value, $1,400,000. United States old 4s declined ¼ per cent., and new 4s registered advanced 1½, and the coupon 1½ per cent. on the last call.

Closing Figures.

Atchison	85½	So. Railway	29½
Atchison pfd	96½	So. Railway pfd	69½
Baltimore & Ohio	114½	Texas & Pacific	30½
B. & O. pfd	94	T. St. L. & W.	21½
Canadian Pacific	139½	T. St. L. pfd	41½
Canada Southern	59	Union Pacific	97½
Chesa. & Ohio	36½	Union Pac. pfd	81½
Chicago & Alton	43½	Wabash	20½
C. & Alton pfd	78	Wabash pfd	41½
C. & I. R.	70	W. & L. E.	20½
C. I. L. & L. pfd	91	W. & L. E. 2d pfd	61
C. & E. Illinois	154	Wis. Central	25½
C. & G. W.	23½	Wis. Central pfd	55½
C. & G. W. A	15½	Express Cos—	
C. & G. W. "B"	46½	Adams	210
Chicago, M. & St. P.	176½	American	253
C. R. I. & P.	138½	United States	174
Chicago Ter.	23½	Wells-Fargo	240
Chicago Ter. pfd.	62	Miscellaneous—	
C. C. C. & St. L.	90	Amal. Copper	69½
Colo. Southern	32½	Am. Car & F.	31½
Colo. So. 1st pfd.	79½	Am. C. & F. pfd.	90½
Colo. So. 2d pfd.	52	Am. Linseed Oil	22½
Del. & Hudson	179½	Am. Linseed Oil pfd.	54
D. L. & W.	275	Am. S. & R.	27½
Denver & R. G.	49½	Am. S. & R. pfd.	86½
Denver & R. G. pfd.	91½	Anaconda M. Co.	107½
Erie	38½	Brooklyn R. T.	81½
Erie 1st pfd.	70½	Colo. Fuel & I.	51½
Erie 2d pfd.	57½	Con. Gas	227½
Great N. pfd.	201	Cont'l Tob.	42½
Hocking Valley	90½	Cont'l Tob. pfd.	125½
Hock. Val. pfd.	97½	Federal Steel	44½
Illinois Central	171½	Hocking Coal	19½
Iowa Central	34½	Int'l Paper	20
Iowa Cen. pfd.	65	Int'l Paper pfd.	71
Lake Erie & W.	35	Lacledes Gas	94½
L. E. & W. pfd.	90	Nat'l Biscuit	47
Louis. & Nash.	112	Nat'l Lead	34
Manhattan L.	137½	National Steel	57½
Met. St. Ry.	147½	North American	103½
Mexican Central	21½	Pacific Coast	80½
Mexican Nat'l	21½	Pacific Mail	46½
Minn. & St. L.	114	People's Gas	103½
Missouri Pacific	112½	Pressed Steel Car	46½
M., K. & T.	34½	Pull. Palace Car	240
M., K. & T. pfd.	64½	Republic Steel	22½
N. Y. Central	152	Rep. Steel pfd.	82½
Norfolk & Western	52½	Sugar	129½
Norfolk & W. pfd.	85½	Tenn. Coal & I.	76½
Ontario & W.	37½	Union Bag	13½
Pennsylvania	147½	Union Bag pfd.	93½
Reading	75	U. S. Leather	12½
Reading 1st pfd.	89½	U. S. Leather pfd.	87½
Reading 2d pfd.	78½	U. S. Rubber	17
St. Louis & S. F.	24½	U. S. R. pfd.	57
St. L. & S. F. pfd.	62	U. S. Steel	41½
St. L. 1st pfd.	85	U. S. Steel pfd.	94½
St. L. 2d pfd.	76½	Western Union	86½
St. Louis S. W.	24½	Am. Loc. Co.	38
St. L. S. W. pfd.	77½	Am. Loc. Co. pfd.	91½
St. Paul	181½	Southern	37½
St. Paul pfd.	196	K. C. So. pfd.	61½
Southern Pacific	61½		

Total sales for the day, 911,100 shares.

Bond List.

U. S. R. 2s reg.	105½	L. & N. Un. 4s	102½
U. S. R. 2s coup.	106½	Mex. Cen. 4s	67½
U. C. 3s reg.	103½	Mex. C. 1st Inc.	31½
U. S. 3s coup.	104½	M. & St. L. 4s	104
U. S. R. 4s reg.	129½	M., K. & T. 4s	100
U. S. R. 4s coup.	130½	M., K. & T. 2s	64½
U. S. old 4s reg.	109½	N. Y. C. 3½s	101½
U. S. old 4s coup.	110½	N. Y. C. 4s	102½
U. S. 5s reg.	105	N. Y. C. G. 5s	130
U. S. 5s coup.	105	N. P. 3s	70½
Atchison Gen. 4s	100½	N. P. 4s	104½
Atchison Adj. 4s	85½	N. Y. & W. Con. 4s	74½
B. & O. 4s	102	Reading Gen. 4s	87½
B. & O. 3½s	94½	St. L. & I. M. 5s	117
B. & O. Conv. 4s	114	St. L. & S. F. 4s	101
Can. So. 2ds	104	St. L. & S. F. Gen.	91
Cen. of Ga. 5s	110	St. L. S. W. 2ds	80½
C. of Ga. 1st Inc.	110	S. A. & A. P. 4s	89½
C. & O. 4½s	114	So. Pac. Coast 4s	100
C. & A. 3½s	81½	So. Railway 5s	116½
C. B. & Q. 4s	101½	T. & P. 1sts	120
C. M. & St. P. 4s	111½	T. St. L. & W.	81
C. R. I. & P. 4s	101½	Union Pac. 4s	104½
C. R. I. & P. Coll.	102½	U. P. Conv. 4s	113½
C. C. C. & St. L.	102½	Wabash 1sts	119½
Chicago Ter. 4s	93	Wabash Deb.	74
Colo. & So. 4s	102	Wabash Deb B.	57
D. R. G. 4s	102	West Shore 4s	113
Erie prior lien 4s	100	W. & L. E. 4s	94
Erie gen. 4s	77½	Wis. Cen. 4s	93
Fort Worth 1sts	115	Cons'l Tob. 4s	67½
Hock. Val. 4½s	105½		

Boston Stocks and Bonds.

Call loans	5@6	West'house Com.	113
Time loans	5@6	Mining—	
Bonds—		Adventure	22
Gas 1st	98	Allouez	26½
N. E. C. & C.	62	Amalgamated	70½
Railroads—		Arnold	3.00
Atchison	85½	C. & Hecla	5.65@5.70
Atchison pfd.	96½	Centennial	19½
Boston & Albany	259	Copper Range	69
Boston & Maine	193½	Dominion Coal	143½
Boston Elevated	152	Franklin	10½
N. Y. N. H. & H.	215	Isle Royale	27½
Fitchburg pfd.	145½	Mohawk	67½
Union Pacific	111½	Old Dominion	26½
Mexican Central	20½	Osceola	66½
Miscellaneous—		Parrot	27½
Am. Sugar	129½	Quincy	155
Am. Sugar pfd.	132	Tamarack	178
Am. Tel. & T.	170½	Trimountain	70
Dom. I. & S.	79½	Trinity	18
Gen. Electric	182	United States	22½
Mass. Electric	31½	Utah	39½
Mass. Elec. pfd.	86½	Victoria	5
N. E. G. & C.	5	Winona	8
United Fruit	134½	Wolverine	55
U. S. Steel	40¾	United Copper	23
U. S. Steel pfd.	94		

London Financial Market.

NEW YORK, Sept. 8.—The Commercial Advertiser's London financial cablegram says: "With the beginning of settlement here today stocks were quiet and regular. Home securities continued heavy, while Americans after beginning dull under influence of Saturday's bank returns in New York, hardened, and later, especially when American support came in for Reading and Union Pacific issues. Other factors in this department were comparatively featureless. Mexicans, the Readings had a spurt, and the market closed with a cheerful tone. Copper was up ⅛ to 83⅝. Tintos advancing 45¼. The metal market now takes a bullish view of the copper outlook, believing that American stocks are small.

New York Money.

NEW YORK, Sept. 8.—Close: Money on call, firm at 6@10 per cent.; closing offered at 7 per cent. Prime mercantile paper, 5@ 5½ per cent. Sterling exchange steadier at the decline, with actual business in bankers' bills at 4.85¼ for demand and at 4.82½@4.82⅝ for sixty days. Posted rates, 4.84½@4.85 and 4.87@4.87½. Commercial bills, 4.82½@4.83¼. Bar silver, 51¾. Mexican dollars, 40¼. Government bonds, irregular; State bonds, inactive; railroad bonds, firm.

Treasury Statement.

WASHINGTON, Sept. 8.—Today's statement of the treasury balance in the general fund, exclusive of the $150,000,000 gold reserve in the Division of Redemption shows: Available cash balance, $212,643,290; gold, $122,177,622.

London Silver.

LONDON, Sept. 8.—Consols, 89 11-16; silver, 23 15-16.

GENERAL EASTERN MARKETS

GRAIN AND PRODUCE.

BY THE NEW ASSOCIATED PRESS—P.M.]

CHICAGO, Sept. 8.—Weather was the principal factor in regulating wheat prices. Washington sent out the prediction that tomorrow would see frosts in the Northwest. This held prices steady for a few moments. Traders then became convinced that the weather map, showing fairly warm and dry weather, was just what was wanted to start the heavy spring wheat movement, and began selling freely of September. Cables were weak. Shipments were heavy, especially from Russia, and prices slumped off rapidly. Trade early was active, but soon became dull, and prices fluctuated irregularly at a low level for some time. On the decline, an excellent export business developed. The seaboard reported 62 loads taken, and Duluth shipped 20 loads direct. This, together with the fact that, regardless of the heavy movement expected the receipts in the Northwest were only about half of last year's figures and grading was still good, started a reaction. September started ⅛c lower to ⅛c up, at 71¼@71⅜, and fell off to 70⅝. December opened ⅛ to ¼c lower to a shade higher, at 69@69⅜, and declined to 67⅝. In the late rally that followed, December received more support than September and closed steady, a shade down, at 67⅜. September closed weak ⅛c down, at 71⅛. The corn belt had warm weather yesterday. This was particularly significant to the bears, who at once sold stuff freely, and prices declined. September developed a nervous weakness, and sold off 2½ at one time. While September ruled weak, the other months, especially December, received excellent support. Trade after the opening hour was not active. September closed weak, 1¼c off, at 57⅛c. December closed ¼ to ⅜c up, at 43⅜. Oats were sold freely at the opening, in sympathy with other grains, but rallied later. December closed ¼ to ⅜c down, at 30⅝@30⅞. September closed steady, ⅛c up at 24. Provisions were dull and tame. Prices ruled steady most of the day, with very narrow fluctuations. The close, however, was weak; January pork, 7½c off; lard, 5c down, and ribs, 2½c lower.

The leading futures ranged as follows:

	Closing.
Wheat, No. 2—	
September	70½
December	67⅜
May	69⅝
Corn, No. 2—	
September	57⅛
December	43⅜
May	39½@39⅝
Oats, No. 2—	
September (old)	30
September (new)	24
December (new)	24
May	27½@27⅝

Cash quotations were as follows: Flour was steady; No. 2 spring wheat, 67; No. 3 spring, 65@71½; No. 2 red, 71¼@71½; No. 2 corn, 39½; No. 2 yellow, 39@39½; No. 2 oats, 25½@ 26¼. No. 3 white, 25½@26½; No. 2 rye, 51; fair to choice malting barley, 50@52; No. 1 flax seed, 1.35; No. 1 northwestern, 1.39; prime timothy seed, 4.50; mess pork, per bbl., 16.50 @16.65; lard, per 100 lbs., 10.60@10.62½; short ribs sides (loose), 10.00@10.50; dry salted shoulders (boxed), 9½@9¾; short clear sides (boxed), 9¾@10¼; whisky, basis of high wines, 1.32; clover, contract grade, 8.75@8.85.

Grain Movements.

Articles—	Receipts.	Shipments.
Flour, barrels	143,000	34,000
Wheat, bushels	223,000	13,200
Corn, "	127,000	40,000
Oats, "	340,000	256,000
Rye, "	15,000	24,000
Barley, "	60,000	

On the Produce Exchange today the butter market was firm; creamery, 15@19½; dairy, 14½@16; cheese, steady, 9½@10½; eggs, steady, fresh, 22.

New York Metal Market.

NEW YORK, Sept. 8.—The feature of today's metal markets was the improvement in the demand for copper and the consequent sharp advance in that metal. There were sales of 600,000 pounds reported, increasing 100,000 pounds of electrolytic for October delivery; 250,000 pounds for November delivery, the former at 11.75 and the latter at 11.80. The market here closed firm, with standard spot at 11.50@11.75; lake, 12.00@12.12½; electrolytic, 11.75@11.85 and casting at 11.75@11.85. The London market was also higher, spot advancing 17s. 6d. to £52 5s. and futures the same at £53 12s. 6d. Tin was easy and dull locally at 27.60@27.12½, while in London it was be lower for spot at £122 2s. 6d. and £1 10s. lower for futures at £117 15s. Lead was quiet and unchanged, both at London and New York. Spot lead was quoted at 4.17½ and in London at £19 5s. 6d. Spelter was easier here, but without change from 4.50. The Liverpool price also was unchanged at £19 7s 6d. Iron at Glasgow closed at 57s. 9d. and at Middlesboro at 52s. 6½d. The New York iron market was steady and unchanged. Warrants nominal. No. 1 foundry Northern, 23@23½; No. 2 foundry, Northern, 22@22½; No. 1 foundry, Southern, 22@22½, and No. 1 foundry, Southern, soft, 23@23.

New York General Markets.

NEW YORK, Sept. 8.—Flour: Receipts 26,100 barrels; exports 11,600 barrels; quiet but steadily held. Wheat: Receipts 237,500 bushels, exports 58,600 bushels; spot steady; options opened weak in contrast with Chicago firmness, being affected by lower cables and foreign selling. Later declines were based on big world's shipments, an increase on passage, local liquidation and favorable weather news. An afternoon rally on export rumors closed the market rather firm, at ¼ net decline. May closed 75⅛; September, 75; December, 73¾. Hops and hides quiet. Coffee, Spot Rio, quiet; No. 7 invoice, 5¾; mild steady; Cordova, 8@11¾.

California Dried Fruits.

NEW YORK, Sept. 8.—The market for evaporated apples shows but trifling changes. Prime evaporated apples for October and January delivery range from 6¾ to 7¾, and spot supplies of State are quoted at 8@10. Westerns are slightly easier at 6@7. Prunes continue firm, with sales at 4¾@7¾ for all grades. Futures also were steady to firm, under fairly active demand. Apricots are quiet and unchanged at 7½@10½ in boxes and 6½@10 for bags. Peaches are quiet and steady at 10@14 for peeled and at 9½@10½ for unpeeled.

Visible Supplies.

NEW YORK, Sept. 8.—The visible supply of grain Saturday, September 6, as compiled by the New York Produce Exchange, is as follows: Wheat, 21,471,000 bushels; decrease, 655,000 bushels. Corn, 2,122,000 bushels; decrease, 134,000 bushels. Oats, 4,062,000 bushels; increase, 153,000 bushels. Rye, 54,000 bushels; decrease, 74,000 bushels. Barley, 323,000 bushels; increase, 158,000 bushels.

New York Dairy Market.

NEW YORK, Sept. 8.—Butter: Receipts 8200 packages; firm, creamery, extra, 20½; June creamery, common to choice, 16@20; factory, 13½@15½. Eggs, receipts 9000 packages; steady; State and Pennsylvania, 24@27; western candled, 20@21; do, uncandled, 17@20.

New York Cotton Market.

NEW YORK, Sept. 8.—Coffee: Futures closed steady, not 5 to 7 points higher; total sales 13,000 bags, including September and October, 5.45; November, 5.50@5.60; December, 5.55@5.65; January, 5.60@5.65; March, 5.80; May 5.90@5.95.

New York Sugar Market.

NEW YORK, Sept. 8.—Sugar, raw firm; fair refining, 3; centrifugal, 96 test, 3½; molasses sugar, 2¾; refined firm; crushed 5.15; powdered, 4.75; granulated, 4.65.

Elgin Butter Market.

ELGIN (Ill.) Sept. 8.—Butter strong at 20c. Offerings today 30,000 pounds. Sales for the week, 615,000 pounds.

St. Louis Wool Market.

ST. LOUIS, Sept. 8.—Wool, quiet; Territory and western medium, 16@17½; fine, 13@16½; coarse, 10@14½.

Portland Wheat Market.

PORTLAND (Or.) Sept. 8.—Wheat, quiet and steady; Walla Walla 63; blue stem, 67½.

Tacoma Wheat Market.

TACOMA (Wash.) Sept. 8.—Wheat steady; blue stem, 67½; club, 60½.

Oil Transactions.

OIL CITY (Pa.) Sept. 8.—Credit balances, 1.33; certificates, no bid.

Liverpool Grain.

LIVERPOOL, Sept. 8.—Close: Wheat, September 5s. 11d.; December 5s. 9¾d.

Hops at London.

LONDON, Sept. 8.—Hops: Old crop firm; Pacific Coast, £4@£6 10s.

LIVE-STOCK MARKETS.

DENVER CLOSING FIGURES.

BY THE NEW ASSOCIATED PRESS—P.M.]

DENVER (Colo.) Sept. 8.—Cattle receipts, 800; steady; cows, 2.50@4.00; feeders, freight paid to river, 3.75@4.75; stockers, 2.00@4.25; bulls, stags, etc., 1.50@3.50. No hogs. Sheep receipts, 150; strong, good fat muttons, 4.00@ 4.00; lambs, 5.00@5.90.

Chicago Live-stock Market.

CHICAGO, Sept. 8.—Cattle—Receipts, 20,000, including 1000 Texans; 6000 westerns; choice steady; others slow; good to prime steers, 5.60@6.75; poor to medium, 4.25@5.50; stockers and feeders, 2.50@5.25; cows, 1.50@4.50; heifers, 2.50@5.25; canners, 1.25@2.50; bulls, 2.50@4.75; calves, 3.50@7.00; Texas-fed steers, 3.00@5.00; western steers, 3.75@5.10. Hogs—Receipts today, 30,000; tomorrow, 15,000; left over, 2500; 10@15c lower; mixed and butchers', 7.05@7.15; good to choice heavy, 7.00@7.20; rough heavy, 7.15@7.50; light, 7.30@7.70; bulk of sales, 7.35@ 7.60. Sheep—Receipts, 25,000; sheep lower; lambs lower; good to choice wethers, 3.75@ 4.75; fair to choice mixed, 2.50@4.25; western sheep, 2.50@4.50; native lambs, 3.50@5.75; western lambs, 3.75@5.35.

South Omaha Live-stock Market.

SOUTH OMAHA, Sept. 8.—Cattle—Receipts, 10,500; market 10c lower; native steers, 4.75@ 5.35; cows and heifers, 2.00@5.00; western steers, 4.00@4.90

Riverside and San Bernardino Counties—News of Their Towns.

NEWS REPORTS FROM TIMES CORRESPONDENTS.

VICIOUS MAD WOMAN BITES LIKE A DOG.

EATS FINGERS OF ATTENDANTS AND CHEWS ARM.

Mrs. Mary McCanna of Perris Desperately Insane in Riverside—Los Angeles Firm's Plans Adopted for Hundred-and-fifty-thousand-dollar Courthouse.

RIVERSIDE, Sept. 3. — Mrs. Mary McCanna of Perris, a woman who has been married more than once and who is now divorced from her last husband, was committed to the Highland asylum today by Judge Noyes. She was brought here Saturday and was taken to the Holyrood Hotel to be cared for by attendants, pending an examination in court today as to her mental condition. Saturday night and all day yesterday she gave her attendants no trouble, and manifested little outward evidence of being of unsound mind. But at an early hour this morning she suddenly became violently insane and attacked her attendants with the fury of a demon. Mrs. Lathrop and her daughter, both adults, strong and vigorous, were detailed to look after the woman during the night. Shortly after 1 o'clock she was seized with a sudden frenzy, and threw a lighted lamp at them, which struck Miss Lathrop in the forehead, making an ugly bruise. The lamp was extinguished by the impact, else something more serious would have happened. Then she viciously attacked the elder woman. The daughter went to the rescue, but before any male help arrived on the scene, the demented woman had bitten off and literally eaten the upper joint of one of Mrs. Lathrop's little fingers; had almost severed one of the daughter's fingers from the hand, and had bitten the latter in the arm, much after the fashion of a mad dog. The woman was then strapped in bed. This morning in court she was quiet and tractable, and her mind was apparently a blank as to the doings of the night. She went to the asylum peaceably this afternoon. Mrs. Lathrop's and her daughter's injuries are painful, but unless blood poisoning sets in no serious results are anticipated.

MAGNIFICENT COURTHOUSE.

The Board of Supervisors today adopted the plans for a courthouse submitted by Architects Burnham & Bliesner of Los Angeles. Unlike any such building of equal size in the United States, the new Riverside Courthouse will be entirely on one floor. A sketch of the proposed structure, taken from the architects' perspective, is shown herewith. It will be of pressed brick, with steel frame construction, 250 feet front by 125 feet deep. The building will be of classic design. It will be modeled after the Ionic order of architecture, and it will be laid out in what may appropriately be termed Statehouse style, with a circular rotunda, thirty-five feet in diameter, in the center of the structure, and rectangular wings, or courts, 35 by 70 feet each, on either end. The rotunda and the courts will extend above the general roof of the building, and will be provided with side windows that will give ample light. The light in this case will not be thrown vertically on the floors, as it is with a skylight, and by this method it is expected that the courts will always be cool in summer. The block on which the Courthouse will stand is 330 feet square, and is bounded on the north and south by Tenth and Eleventh streets and on the east and west by Orange and Main streets. The Courthouse will face west on Main street, and it will set back about one hundred feet from the street, with a space about forty feet from the street on the north and south ends of the building. It will contain large and commodious offices for all the county officials. Those for the judges, attorneys, juries and witnesses will be on one side of the courtroom; those for the County Clerk and Board of Supervisors on the opposite side, and those for the Assessor, Auditor, Recorder, Tax Collector, Treasurer, Horticultural Commissioners, Board of Education and County Superintendent of Schools will be in the front portion of the building. The heating and ventilation of the house will be by the indirect steam and the fan systems. The structure will be absolutely fireproof, and it is estimated to cost $150,000. Work upon it will be begun within sixty days, and it will be finished in about nine months.

RIVERSIDE BREVITIES.

P. K. Klinefelter, a former well-known resident of Riverside, who has been engaged in mining on the desert a few years, has been visiting relatives and acquaintances here the past few days. Mr. Klinefelter makes Needles his headquarters. He is an uncle of Deputy Marshal Seburn.

Dr. and Mrs. Howe returned today from an extended outing at Tent City.

C. B. Week is in Los Angeles and vicinity on business and pleasure.

The Riverside county delegates to the Eighth District Congress Convention will leave Wednesday for Oxnard. The convention will open on Thursday.

R. H. Shoemaker, Jr., of Pasadena is here on a business trip.

DINKY MOTOR TRAINS GOING OUT OF "BIZ."

STANDARD SERVICE IN SIGHT IN SAN BERNARDINO.

Right-of-way Difficulty Cleared Up and Official Action Expected Monday. Heat and Rain in the City, and Storm on the Desert.

SAN BERNARDINO, Sept. 3.—As things look now the Supervisors will next Monday grant the Southern Pacific a right of way for a direct standard-rail road into the city. Amicable settlement with the few property owners along Colton avenue, who have been holding out against the company seems to have been agreed upon, and everything points to an early and satisfactory agreement, whereby the company will be granted the long-cherished right of way which will mean much to the city, improved terminal facilities, and the running of standard trains here by the Southern Pacific, whose service is confined to the dinkiest kind of motor trains, that discredit a city of the 'steenth class. The Supervisors had a long discussion of the subject today and the new franchise would have been granted had not technical troubles been brought to light. The District Attorney and the railroad's attorney will next Monday submit an ordinance properly drafted.

RAIN AND HEAT.

Today was hot and unsually sultry, the humidity being exceptionally marked. Light showers fell during the afternoon, and dark clouds hovered over the mountain tops, indicating a storm with heavy downpour on the desert.

SAN BERNARDINO BREVITIES.

Gus Knight yesterday won the San Bernardino Gun Club medal by scoring 23 out of a possible 25 birds.

On complaint of her husband, R. S. Caudell of Redlands, Florence E. Caudell was examined on an insanity charge today. The woman is in a delicate condition, and the physicians declared her perfectly sane and not a subject for the asylum. She was not committed.

Mrs. Lawson, who owns a ranch along the Mojave River, alleges that a few foreigners made away with her cabin, log by log, during her recent temporary absence, thereby depriving her of home and shelter. The Sheriff will investigate.

A petition was filed today for an order to mortgage certain property belonging to the estate of Arthur Sheppard, who died October 12, 1898, in Redlands, leaving property valued at $40,000, on which there is a mortgage of $11,000. Mrs. Bessie Sheppard, widow of the deceased, petitions to cancel this mortgage and be granted an order, authorizing her, as executrix, to execute a new mortgage on the property in order to permit of certain repairs being made and defraying all outstanding indebtedness.

REDLANDS.

IT THUNDERED.

REDLANDS, Sept. 3.—This afternoon clouds spread over the city, and occasionally peals of thunder were heard. A few drops of rain fell today, and yesterday brought a light shower. Clouds and mist have enveloped the mountains two days, and it evidently has been raining there.

REDLANDS BREVITIES.

C. C. Abbey has returned from a six weeks' trip on the Colorado Desert. He left here July 20 with Bert Waite, and after traveling forty-five days and making a journey of 700 miles, reached Douglass, Ariz. He gathered much interesting information. Waite came near losing his life by taking an overdose of nux vomica by mistake.

Miss Josephine Ginaca, teacher of modern languages in the Redlands High School, arrived today from San Francisco.

Many water owners of Old San Bernardino organized and incorporated some time ago, and at a meeting Saturday a committee was appointed to endeavor to induce the remainder of the water owners of that section to join. They hope to be able to act as a unit in dealing with the water question, as it affects them.

The Native Sons and Daughters of Redlands received an invitation from the San Bernardina parlor to celebrate Admission Day with them in a picnic at Urbita Springs and a ball in the evening at San Bernardino. The Pioneers are also invited. The Redlands parlor accepted, but decided not to attend in a body. A large delegation of individual members will represent this city.

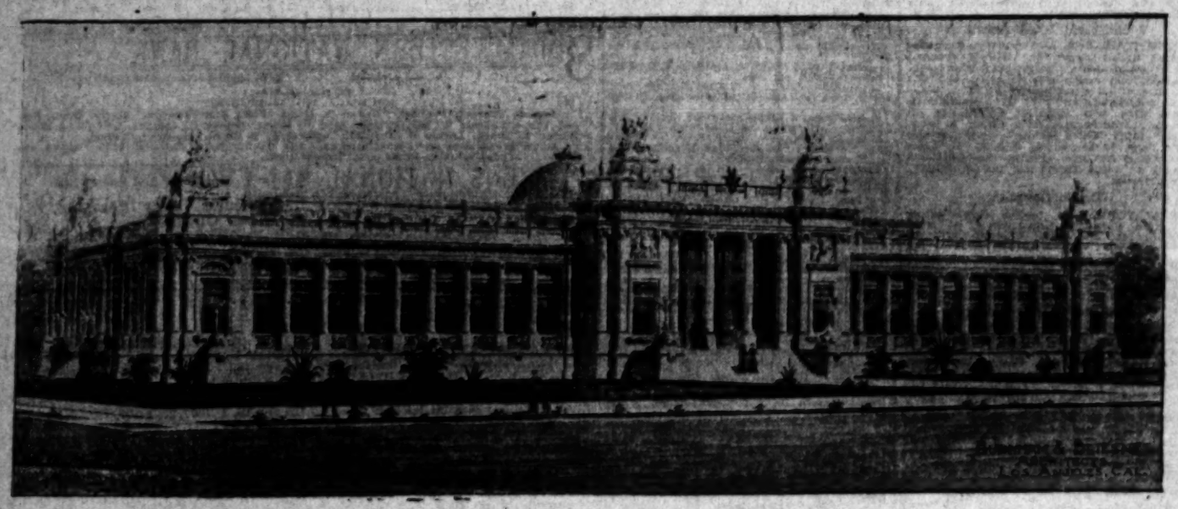

RIVERSIDE'S BEAUTIFUL COURTHOUSE—IT WILL BE THE FIRST EVER BUILT ALL ON ONE FLOOR.

Orange County Towns.

NEWS REPORTS FROM TIMES CORRESPONDENTS.

SANTA ANA.

FARMERS' INSTITUTE.

SANTA ANA, Sept. 3.—The Farmers' Institute, under the auspices of the State University, was begun at Tustin this afternoon, with a large attendance. An address of welcome was delivered by C. F. Bennett of the Tustin Farmers' Club, and Prof. Cook responded pleasantly. Dr. Ward of the University of California read the first paper of the day, on "Cattle Diseases." Ed Utt gave a talk on "Peanut Culture," which was appreciated by the farmers. Prof. Wickson's paper on "What California Cows Are Doing," was read and appreciated. Discussions were conducted by Prof. Cook.

The institute will continue tomorrow in Tustin. Wednesday and Thursday it will be held at Westminster, and Friday and Saturday at Fullerton.

TOTHER SIDE.

Friends of Ed Bradbury claim that he was not to blame for leaving his wife in the Peatlands. They claim that Mrs. Bradbury made life a burden for him, and that he was practically compelled to leave his home. They also claim that instead of Bradbury leaving without his wife's knowledge, he was run out of the house by Mrs. Bradbury, who was armed with a large butcher knife. That all was not smooth in the Bradbury home is apparent from the evidence of the neighbors. Bradbury was in Oakland a few days after he left this county.

SANTA ANA BREVITIES.

The Tustin baseball team defeated the "Fat Men" from Santa Ana at Tustin yesterday.

Miss Anna McFadden of Walton, N. Y., who has been the guest of her brother, Robert McFadden, and other relatives in Santa Ana, left today for her home.

Dr. F. M. Bruner and family have gone to Long Beach for an outing. Dr. Bruner is surgeon on the colonel's staff, Seventh Regiment, N.G.C., with rank of captain.

F. O. Daniels and family have gone to San Juan Hot Springs for an outing.

Mr. and Mrs. J. W. Burt went to San Diego today for a week's stay.

Mr. and Mrs. W. S. Rose are entertaining H. C. Leggott and wife of San Bernardino for a week.

D. K. Hubbs and wife of Sacramento are guests at the home of F. P. Claycomb.

Miss Maud Baker has returned from a visit with friends in Long Beach and Los Angeles.

A. W. Ryers and family moved to Redlands today.

Miss Jessie Plook has gone to Riverside to attend the Christian Endeavor rally.

D. M. Baker, editor of the Santa Ana Bulletin, who is afflicted with cancer of the throat, is reported very ill.

George B. Hannaman and Mary Elizabeth Woodworth, residents of Los Angeles, were married here today by Justice of the Peace Wilson.

J. C. Joplin has returned from Bell Cañon, where he shot a deer.

ANAHEIM.

NEWS NOTES.

ANAHEIM, Sept. 3.—Mr. Wedel and family have arrived from Newton, Kan., and will make Anaheim their home.

Peralta school has opened, with Miss Lavinia Lenton as teacher.

Norman Beebe of Minnesota is here visiting his son, Bert Beebe.

Rev. R. L. Snyder and family have returned from a camping trip to Santiago Cañon.

W. D. Harris is building a four-room cottage south of Anaheim.

Gus Hansen of Orangethorpe avenue is getting a 40-inch stream of flowing water from a new well, and will bore another.

FULLERTON.

NOTES AND PERSONALS.

FULLERTON, Sept. 3.—Frank Buther and wife, who recently sold their Yorba home for $6000, have moved to Los Angeles, having purchased property there.

Miss Avery of Poterville, who has been visiting Mr. and Mrs. Lewis, has returned home.

A. B. Johnson of Orangethorpe has commenced a cement foundation for a costly residence.

Dr. Clark and family spent the past week at Newport.

F. W. Emery is building a 20,000-gallon water storage tank on his place, Las Lomas, three miles west of Fullerton.

W. C. Eymann is drilling a well for oil on La Habra reservoir site of the water company. It is down nearly 175 feet, with a good showing.

The Puente Oil Company is deepening one of its new wells with a view of striking a gusher. The well is a heavy producer of gas as well as oil.

HUME DIES OF WOUND.

MEMPHIS (Tenn.) Sept. 3.—A telephone message from Osceola, Ark., today reported the death of E. R. Hume, who with two other white men, H. G. Fisher and E. W. Schulte, was shot by "Baldy" Taylor, a negro, on a train eight miles from Osceola Sunday. Fisher is believed to be fatally wounded. Schulte will recover.

SANTA BARBARA.

DEATH OF FRED T. DUERR.

(SPECIAL CORRESPONDENCE OF THE TIMES.)

SANTA BARBARA, Sept. 3.—A dispatch from Phoenix, Ariz., announces the death of Fred T. Duerr last evening, after a long illness. Mr. Duerr was well known here, and in Los Angeles. For some time he was connected with a local newspaper, and was correspondent for San Francisco and eastern papers. About a year ago he was forced to give up this line of work on account of his health. Three weeks ago his physician recommended Arizona, but when he arrived there he suffered a severe hemorrhage, from which he died last evening. The deceased was a prominent Mason.

SANTA BARBARA BREVITIES.

William Shoemaker was arrested this morning charged with rape, preferred by a young California girl of Montecito. Shoemaker's reputation is not good. He is held under $1000 bonds.

The Chief of Police made another raid last night on the saloons, and the "Last Chance" was arrested for disobeying the closing ordinance. Chief Ross caught the bartender selling whisky.

The marriage of Thomas R. More of this city and Miss Susie Lois Brooke of San Francisco has been announced to take place in San Francisco Wednesday evening. They are well known in society circles. Miss Brooke is a daughter of Mr. and Mrs. Gilbert Brooke of San Francisco. Mr. More has been prominent in this county for many years. They will make Santa Barbara their home.

Reports come from the northern end of the county that the different ranchers are slaughtering thousand of squirrels. They are more numerous than ever this year, and have done thousands of dollars damage to all crops. The Board of Supervisors provides poison free of charge for their destruction.

Old Bank Checks.

It is hard for Americans to believe that only forty years ago the use of bank checks in England for sums less than $25 was unknown. It is still harder to believe the statement made in English papers that the late Chancellor of the Exchequer supposed that it was the rule still. He was not alone in his ignorance, says the Spectator. "At least two Liberal statesmen of Cabinet rank shared his delusion. "Did you ever know a check drawn for less than £5?" was the question one of these gentlemen put to a colleague on the front opposition bench during the course of the debate. It seems incredible to any one acquainted with modern business methods, that such ignorance should have prevailed in high quarters.—[London Spectator.

Valuable Collection of Pictures.

Secure the story of the greatest disaster of modern times by sending 10 cents to The Times for the first part of "Martinique St. Vincent and Danish West Indies," and other parts to follow.

MR. KRUGER AS A PRIVATE CITIZEN.

HIS LIFE IN THE QUIET TOWN OF UTRECHT.

It is Passed in a Seclusion That is Almost Monastic—He is Still a Man of Mystery—Lunatic Who Gave Himself out as a Pro-Boer.

[Utrecht Correspondence London Express:] What of the man who three years ago filled the entire picture to the exclusion of the minor figures, who seemed vague and shadowy folk at best; what of the man, then president of a rich and warlike republic, and now living as a private citizen of Utrecht? Mr. Kruger's name is scarcely mentioned; he seems almost forgotten.

Utrecht is a city of Sunday calm. In its youth and middle age it was rich and powerful. Emperors lived in its castle; the States general met in its council house; trade flowed in through its network of canals; while about it raged centuries of warfare. But its castle has long been destroyed; its ramparts are now leveled into promenades fit for peaceful citizens; and now, like an old warrior, it sits among the old dykes and plains and stately avenues of poplar, taking the rest it well deserves.

WHERE MR. KRUGER NOW LIVES.

In the western suburb of the town, over the main canal, lies the Mallebaan, where the shopkeepers retire to comfortable villadom when the quiet day is done. It is a broad avenue, such as the Dutch love, shaded by a triple avenue of limes.

To the English people the Mallebaan has a special interest, for on its western side is the villa of Oranje Lust, wherein Mr. Kruger now lives in an absolute seclusion.

It is not a pretentious dwelling. "The Orange Pleasance"—to translate the Dutch title—is a square creeper-swathed building that lies back some forty yards from the road. It is ill-kept, according to our ideas. The gravel path is grass-grown, the copper fountain in an untidy rockery before the door is twisted and broken. Behind is a quaint little garden, with gravel walks flanked by shrubs and shaded with acacia, lime and lilac. The blinds of the house are kept drawn; there is no sign of life or movement.

Mr. Kruger makes but one exception to a seclusion that is almost monastic. On every second Sunday or so he drives to a tiny church and listens to a preacher who is noted for the sternest Calvanism. He refuses to attend the service in the grand old Lutheran cathedral, for the doctrines are too liberal for his taste. On those Sundays which he spends at home his favorite minister visits him for private worship.

It was almost by accident that I saw the old ex-President, for his secretaries guard him well. I was standing half in and half out of the side door of Oranje Lust that leads to the room of those smooth-tongued gentlemen. Their chief, in oily English, was assuring me of the impossibility of seeing the "President." None had seen him—no, not even a representative of the most pro-Boerish of papers. I turned, and there, beneath a shady arch of green, stood "the man that was."

A MAN OF MYSTERY.

He had halted upon seeing me, and stood leaning on his stick with his head thrust slightly forward. His pose reminded me of some old lion, half-angry, half-curious, at the sight of a hunter. His face was gnarled and lined like the trunk of some ancient tree, and his fringe of beard was whiter than of old—but he did not bear himself as a man who had succumbed to the assaults of misfortune and old age. He wore an old top hat, and a long, ill-fitting frock coat, that was shiny with hard usage. So he stood until I, with his secretaries buzzing nervously about me, was bowed to the gate without.

A man of mystery still is this veteran farmer. He must be rich—very rich—yet his tastes seem simple even to the simple folk among whom he lives. How has he used his money? How will he employ it? No one can say. There are rumors, indeed, of new ventures, great plots and counter-plots in South Africa and Europe to be engineered by his means. But these be rumors only. For weeks the Boer refugees who hung about him like bees about honey have left Utrecht. He is absolutely alone, save for the few men in his employ.

Lately there occurred at Utrecht an incident that would be humorous if it did not sadly display the heights to which Angiophobia can rise on occasion. There appeared at the leading hotel there an Englishman, stout and stalwart, bearing a gigantic cane. He took the town generally into his confidence. He was a pro-Boer, he said, and for months Chamberlain, the lynx-eyed and unscrupulous, had been upon his trail. He had only escaped assassination in England by escaping during the peace celebrations, when the entire British public were lying on their backs—dead drunk.

He was the hero of the citizens, of course. Several times he spied the agents of Chamberlain in the town, and warned the people against them. There were nearly lynching cases and international complications. But gradually it leaked out that Mr. Kruger had refused to see his champion. Suspicion deepened when it was known that he refused to pay his hotel bill. Police were sent for. At their appearance he rushed wildly upon them, crying: "Chamberlain's murderers in disguise! I know you! I will slay you!" he was a raving lunatic.

As I was leaving Utrecht I called upon a friend I had made there to say good-by.

"Do you go to write about the president, meinheer?" he asked.

"Yes," said I.

"Then I pray you deal gently with him, for he has lost his wife and his country—also he is an old, old man."

I promised, and trust I have not broken my promise.

THE FIRST STEP

to baby's health must be taken before baby's birth. The child can have no more health than the mother gives it. A healthy mother, strong of body and cheerful of mind, will endow the child with her own physical health and cheerful disposition. Many a wife who had dreaded motherhood because of past experiences of prenatal misery of mind and body has found a new era open to her with the use of Dr. Pierce's Favorite Prescription. It gives physical strength, soothes the nerves, and induces refreshing sleep. It gives vigor and elasticity to the organs of maternity, so that the birth hour is practically without pain or suffering. It enables the mother to provide a plentiful supply of healthful nourishment for the healthy child. It makes weak women strong and sick women well.

There is no alcohol in "Favorite Prescription" and it is absolutely free from opium, cocaine, and all other narcotics.

Sick women are invited to consult Dr. Pierce by letter free of charge. All correspondence strictly private and sacredly confidential. Address Dr. R. V. Pierce, Buffalo, N. Y.

"I gladly recommend Dr. Pierce's Favorite Prescription," writes Mrs. J. W. G. Stephens, Mills, Northumberland Co., Virginia. "before my third little boy was born I took six bottles. He is the finest child and has been from birth, and I suffered very much less than I did before in confinement. I unhesitatingly advise expectant mothers to use the 'Favorite Prescription.'"

Dr. Pierce's Pleasant Pellets are a pleasant and effective laxative medicine.

ARIZONA SCHOLARSHIP PRIZE WINNERS.

THE TIMES' free scholarship contest for Arizona, which came to a close last Saturday night, has resulted in a victory for Clifford K. Green of Phoenix, who has won first choice of the prizes offered. Georgia McKee gets second choice, and Laverna Lossing third. The final score is as follows:

1. Clifford K. Green, Phoenix..... 17,779
2. Georgia McKee, Phoenix..... 13,964
3. Laverna L. Lossing, Phoenix.. 10,369
4. Clyde Miller, Congress..... 6,938

There are three prizes to be awarded to the successful Arizona competitors:

First—One hundred dollars cash to aid in defraying the expenses of a student at the Territorial Normal School at Tempe.

Second—A scholarship in the Lamson Business College of Phoenix, good for one year's tuition, worth $75.

Third—A rebate of $100 in the expenses of a boarding pupil from Arizona in the Yale School of Los Angeles.

The Arizona Territorial Normal School takes rank with the best State normals in the country. Its diplomas are granted for life, and are accredited by the State of California, as equivalent to diplomas granted by the California normals. The courses are a four years' English or a five years' Latin course. The members of the faculty are all specialists in their respective lines, and the principal, Prof. A. J. Matthews, is an educator of recognized ability. The buildings are modern and commodious, and the equipment of laboratories, libraries, gymnasiums, etc., is complete and up-to-date. The Territorial Legislature has appropriated nearly $40,000 for the maintenance of the school for the next two years. Board and room in the new dormitory of the school will cost about $15 per month, and the $100 offered by The Times will defray the living expenses of a pupil for at least six months. Indeed, Principal Matthews says: "The winner of your cash prize can pay with it more than half the entire year's expense, including board, room, books and tuition, and I have no doubt that the student who gets this favorable start will continue the work in the Normal, completes the course and secure our diploma."

The fall term of the Tempe Normal opened September 1.

The fall term of the Lamson Business College opened September 5, and the school year will close on the last Friday in June. This is one of the best business colleges in the Southwest, and about the only one worthy of the name in Arizona. Its graduates find ready employment in the stores and offices of the Territory. The scholarship offered by The Times entitles the holder to one year's tuition in either the shorthand or book-keeping course. The school year is ten months.

The third prize offered by The Times in the Arizona scholarship contest will be of value only to a boy from the Territory, who will come to Los Angeles to attend the Yale English and classical school. The winner of this prize can save $100 in the expenses of attending the Yale School. If the award goes to a girl, she may be able to realize something upon it by making arrangements with the principal of the school to allow the privilege to revert to some boy from the Territory, who will come to Los Angeles to attend the school. Young Clyde Miller of Congress had the Yale School in view, but his score did not reach high enough a total to entitle him to any choice.

Clifford K. Green, the winner of first choice, is the son of a prominent Prohibitionist and temperance worker of Phoenix. Should he choose the Lamson Business College scholarship as his prize, Miss McKee, who was working for that particular reward, will be disappointed. Should either Miss McKee or Master Green choose the Normal School privilege, Miss Lossing will be disappointed, as that is the prize she has been working for.

As all the successful contestants reside in Phoenix, it is hoped they will be able to arrive at a satisfactory understanding among themselves as to the division of the spoils of the contest. The distribution of the prizes in the scholarship contest for Southern California was effected without the least friction, or apparent dissatisfaction on the part of any one. The Times hopes to be able to satisfy the Arizona contenants in like manner.

No Immunity from Disease.

It is a fallacy, widespread, but nevertheless a fallacy, for any one to suppose that a person who has once had smallpox, measles, scarlet fever, or other contagious disease, is thereby made immune to that particular disease for the rest of his life. A Swiss physician has been examining the records of such diseases, and in the statistics at his disposal—which are very defective, as comparatively few physicians take the trouble to report such observations to the medical journals—he finds no less than 528 persons who have had smallpox twice, nine who has had it three times, and one who has had it seven times. For scarlet fever, he finds 144 double and seven triple attacks. A hundred and three persons had two and three had seven attacks of measles; 203 had typhus twice, five thrice, one four times, and even cholera shows twenty-nine second and three third attacks. The natural inference is that during the prevalence of an epidemic, one should not rashly expose himself to contagion, even if he has already had the disease. —[Chicago Chronicle.

Infants' Clothes

I have found PEARLINE a great help in cleansing badly soiled infants' clothes, as it does away with all rubbing.

Mrs. Rev. J. S.

One of the Millions. 894

A Rambler bicycle is the most durable and easy-running wheel on earth. W. K. COWAN, 297-9 W. 5th St.

THE W. H. PERRY LUMBER MFG. CO.

LUMBER YARD AND PLANING MILL, 824-830 COMMERCIAL ST.

5 PER CENT. BONDS 6 PER CENT. INTEREST SEMI-ANNUALLY. THE PRUDENTIAL INSURANCE CO. 601 Laughlin Building

LYDIA E. PINKHAM'S LIVER PILLS

Cure constipation and sick headache, resulting from female ills. 25c. All druggists.

FOLDING BEDS From $4.50 up

EASTERN OUTFITTING CO. 544-546 S. Spring Street.

THE EQUITABLE BUILDING AND TRUST CO.

HAS REMOVED to 305-312 Lankershim Bldg. To matured contracts. Call or write for prospectus

NEW YORK DENTAL PARLORS

321½ S. SPRING STREET.

New Idea Patterns Are the Best. Try Them—Price 10c.

GOODENOW'S, 120½ and 122 S. Spring Street, through to 121 West Second Street.

6 Per Cent. 20 Year GOLD BONDS

For sale on installments

A. M. JONES, 414 Wilcox Block.

OLDSMOBILES

CRIPPEN & CHURCH, So. California Agents, 420-441 South Main Street, Los Angeles Cal.

Bicycles TRIBUNE, CLEVELAND and LIGHT bicycles.

LEAVITT & BILL, 460 S. Spring.

CUTLERS & GRINDERS

LOS ANGELES CUTLERY CO., 320 S. Spring.

Summer Sale

It is the duty of the head to provide against the familiar to summer. Prepare most of these maladies are serious illness, perhaps death.

Munyon's Homeopathic Remedies are the surest relief for diseases. If they are used as they should be brought about in case of sudden attack, symptoms of any trouble, there is for that trouble should be obtained at the druggist's.

For Indigestion and Dyspepsia Munyon's Dyspepsia Cure. Headache from heat, or caused by nervousness or prostration, take Munyon's Headache Cure—it will cure in three minutes. For biliousness, jaundice and torpid liver, Munyon's Liver Cure effects a permanent relief. For impure blood, and eruptions that appear in summer, take Munyon's Blood Cure. Munyon's Rheumatism Cure is felt usually in one to three minutes, and in a few days cures entirely.

Munyon's Pile Ointment positively cures all forms of piles, and is especially efficacious in allaying pain intensified during hot weather. If you are subject to colds, coughs, diarrhoea always be fortified with Munyon's D. D. D. and C. cure. Munyon's Constipation Cure has relieved thousands of the most obstinate cases. Everything else has failed.

A separate cure for each disease. At druggists, 25c a vial.

Blood and Skin Diseases

Positively Cured from 4 to 6 Days.

I HAVE secured the services by means of an old specialist of 25 experience in the treatment of Blood Skin Diseases. Our remedy is entirely new and contains no Mercury, Iodides of potash, and we guarantee to cure Scrofula, Cancer, Indolent Ulcers, Eczema, Rheumatism, Pimples, Catarrh, Blood Poison, Scrofula, Piles, and all Private Diseases. A trial treatment free in any case. Office: 324½ SOUTH BROADWAY. Wolf & Chilson's Drug Store. Hours: 9:30 to 2:30 daily; 7 to 8 p. m. to 9:30 p. m. Sundays, 1:30 p. m. to 9:30 p. m.

MELVIN E. SYKES, M.D.

Best Liniment on Earth

Henry D. Baldwin, Superintendent of Streets, Shelbyville, Ills., writes: "I have used many kinds of liniment, but never received much benefit until I used Dr. Bull's Baltimore Liniment. I consider it the best liniment on earth." Price $1.00 per bottle at Dean's Pharmacy, 222 S. Spring.

Spring Ailments

There is an aching and tired feeling in the back, bowels and kidneys become inactive, the digestive organs lose their tone, there is a loss of appetite, no ambition for work or study, a feeling that the whole body is breaking up. The trouble is, that the blood has become impure and poisonous in the system. Hostetter's Stomach Bitters will restore to the sensations a feeling of health by its tonic effect, fully regulate the bowels, and give strength to the kidneys. Sold at Dean's Drug Store.

Neuralgia, Sciatica, Epilepsy, Disorder of Kidney Troubles. Consult Prince Adam.

The Dr. Jung Hong Co.

BOWLES BROS. EVERY DROP PURE CALIFORNIA OLIVE OIL

Don't suffer from Rheumatism, get a bottle of the new remedy

URICS

Helps the stomach and rids the blood of uric acid. All druggists.

To Waterworks Contractors.

SEALED BIDS WILL BE received by the city clerk of El Paso, Texas, at the hour of noon of October 2nd, 1899, for the supplying of the city of El Paso, Texas, and its inhabitants, and its enterprises, with water for a period of twenty years, to be thereafter opened and considered by the said city council of the city of El Paso, Texas, at the said water to be procured from the Rio Grande river, near El Paso, Texas, as the West Texas & Pacific Railroad bridge, near El Paso, Texas. Each bid must be accompanied by a certified check for the sum of $5000, as a guarantee that the party making the bid will enter into a contract with the city of El Paso, Texas, if any bid is accepted by the city council of the city of El Paso, Texas, for the franchise running for a period of twenty years to the accepted bidder, and also to be so granted to have the right to contain in same, such reasonable regulations, restrictions and agreements, regulating the rates as the city council of the city of El Paso shall deem fit, proper, equitable and just; said franchise, if so granted by the city council of the city of El Paso, to the accepted bidder, to give him the right to lay conduits, pipes, etc., along the streets, highways, parks and lands of the city of El Paso, Texas, and to authorize said accepted bidder to do all necessary and proper construction, etc., of said water works plant, and to reserve the right in behalf of the city of El Paso to purchase such plant as constructed at any time after the expiration of ten years thereafter, and the price to be agreed upon by arbitrators, one to be appointed by each party, and a third to be appointed by the two arbitrators so appointed, to provide that the system of water works, etc., is to be installed under the supervision of the city council of the city of El Paso, Texas, and its competent engineer, and that the system so constructed is a thorough and good one, according to plans and specifications to be agreed upon between the party making the bid and the city council. Each bidder is required to deposit with the city clerk of El Paso, Texas, a certified check for the sum of five thousand dollars, which sum is to be forfeited should the party fail to enter into a contract with the city of El Paso within ten days after his bid has been accepted.

The right is reserved to reject any and all bids, or to accept any bid.

For further information address the city clerk of El Paso.

R. F. S. [illegible]
Mayor of the City of El Paso.
Attest: J. A. ESCAJEDA, City Clerk.

Los Angeles County

TWO-STORY BURGLAR GAINS IN PASADENA.

HARD JOB WITH A LADDER IN HICKMORE HOME.

Valuable Thief Makes Jewelry Haul and Escapes—Carbolic Acid, Mistaken for Pain Killer, Ends Life of Mrs. Christina Webster.

PASADENA, Office of The Times, 78 South Raymond avenue, Sept. 3. While the members of the family were seated in the parlors downstairs, a burglar entered the home of J. W. Hickmore on Columbia street, near the corner of Raymond Hill, late Sunday night, and calmly ransacked the upper bedrooms, escaping when disturbed by jumping to the roof of a porch below and thence to the ground. He secured plunder of considerable value, including two gold watches, four diamond rings, two set with diamonds, and several other articles of jewelry of little worth. No clue has been discovered. The description obtained by the victims is meager, as their acquaintance with the intruder was of the briefest and most casual sort.

The placing a ladder against the back part of the building, which is a two-story brick, the house-breaker ascending in gaining the roof just beneath the bedroom windows. He pulled himself up after him and entered the room by an open window. While he was operating, the ten-year-old daughter of the house lay in bed with her head covered and her eyes shut to cut the noise and sight of a real burglar, whom she heard in the room, but was too frightened to give the alarm to her parents below. Then, while the thief searched the room hastily, lighting matches occasionally and turning out the contents of bureau drawers in each room, he might have finished his job and fled unnoticed had not a sister of Mrs. Hickmore gone upstairs and found him in her own room. Thinking it was a member of the family, she called before entering. The unwelcome visitor threw the door open suddenly and while the woman was paralyzed with fright and surprise, pushed her aside and jumped out at the window.

FATAL PAIN KILLER.

Carbolic acid in a bottle labeled "Pain Killer" caused the death of Mrs. Christina Webster of Lincoln Park at an early hour yesterday morning. Having suffered through the night from a severe illness, Mrs. Webster arose and, going to where the medicine was kept, took a dose of what she supposed was pain killer. A moment later she was stricken with severe pains, and called to her son, Frank Niquist, she threw herself on her bed in excruciating agony. The son hurried to his mother's bedside on being awakened by the cries, and finding her there in a dying condition rushed to a neighbor's house and gave the alarm. A physician was called and first aid administered before he arrived, but too late to counteract the effect of the deadly poison. About an hour the woman died.

The bottle containing the carbolic acid was found on a table by the side of Mrs. Webster's bed. It was plainly labeled "Pain Killer." The remains were taken to the undertaking parlors of Bresee & Van Nuys in this city, where an inquest was held. Mrs. Webster was 53 years old and leaves a son, one here and the other in San Claire, Wis. She came to Los Angeles from that city about a year ago, purchasing the Atwood place on Lincoln Park, where her son has lived ten years.

COMMUTERS IN BAGGAGE CAR.

The discomfort of commuters and others who travel on the Southern Pacific railroad between Pasadena to Los Angeles was increased considerably when they were turned out of the station yesterday morning on the arrival of the 4:20 train from the east city, saying strong things about the company, words like "outrage" "outrageous," "outrageous," with effective blanks here and there, played an important part. Commuters have a habit of cursing the railroad company which they favor with their patronage, but yesterday these usually unfortunates had an apparently good case. The trouble was caused by the action of the railway officials in loading people enough to fill a car, more or less, into a dinky baggage and combination baggage car where there was not even room to stand was at a premium. The 4:20 train from Los Angeles is not a local and Pasadena passengers are forced to transfer at Sherb. Yesterday afternoon the train was packed and crowded with travelers who went farther down the valley. Those who took the train at Commercial street were fortunate to find seats, for the long train reached Sherb it had but three cars for Pasadena, and these were hurried out. After diligent search the little baggage and smoking car was found attached to a switch engine further up the track, and the commuters took it by storm. The ladies were given the few seats in the baggage department of the palatial train, and the remainder attached themselves to any vacant space they could find, a handle to it. Two arm rests for the baggage smashers were hastily claimed by two "sixty-dollar" holders by right of superiority, and a few of the "ten-ride" men proceeded to stow themselves away in the four corners of the baggage car, which was roomy, but furnished with precarious comfort in the center of the semi-ribbed floor. Several small children had their feet out of the large doors, and made sarcastic comments on the pleasures of suburban traveling. The jumping and lurching with every start of the switch engine, the 4:20 train pulled into the Colorado-street station and disgorged its load of disgusted humanity.

Many of the patrons declare that the practice of using baggage cars for passenger traffic on that particular run is becoming a habit with the railroad, people, the commuters are only waiting for their sixty rides are used up."

PLANS CHOSEN.

Plans prepared by Architect C. H. Russell of Los Angeles were yesterday accepted by the Board of Police, Park and Fire Commissioners, for the proposed engine-house to be built on Villa street, near Marengo avenue. The building will cost in the neighborhood of $5000. The specifications provide for a handsome two-story building, steel-frame and stuccoed on the exterior and with sleeping accommodations for horses and equipment on the lower floor and sleeping quarters for the men on the second floor.

The commission received the report of Chief of Police, which shows a decrease in four arrests during August. A step toward the ultimate improvement of the Fair Oaks-avenue property of Mrs. Ellen B. Farrar will move the city for $5000. The property is a lot recently purchased on Fair Oaks avenue, near Grand street, and is stated that in accordance with the request of the commission Charles Farrar, former owner of the Library

Los Angeles County: Its Cities, Towns and Suburban Places.

[NEWS REPORTS FROM TIMES CORRESPONDENTS.]

TWO-STORY BURGLAR.
GAINS IN PASADENA.

JOB WITH A LADDER IN KICKMORE HOME.

Thief Makes Jewelry Haul Escapes—Carbolic Acid, Mistaken Pain Killer, Ends Life of Mrs. Helen Webster.

PASADENA, Office of The Times, 37 South Raymond avenue, Sept. 8. While the members of the family were seated in the parlors downstairs, a burglar entered the home of J. W. Kincaid, 1 Columbia street, near the corner of Raymond Hill, late Sunday afternoon and calmly ransacked the upper bedrooms, escaping when disturbed by jumping to the roof of a bay window and thence to the ground. The reported plunder of considerable value, including two gold watches, four rings, two set with diamonds, and several other articles of jewelry of lesser worth. No clue has been discovered. The description obtained by the police is meager, as their acquaintance with the intruder was of the slightest and most casual sort.

Securing a ladder against the back corner of the building, which is a two-story brick, the house-breaker succeeded in gaining the roof just beneath the bedroom windows. He pulled his ladder up after him and entered the house through an open window. While he was operating, the ten-year-old daughter of the house lay in bed with her head covered and her eyes shut tight, but the noise and sight of a real burglar, whom she heard in the room, but was too frightened to give the alarm to her parents below, while the thief searched the rooms hastily, lighting matches occasionally and turning out the contents of bureau drawers in each room. He might have finished his job and have escaped had not a sister of the family, who had gone upstairs and retired in her own room. Thinking there was a member of the family ill, she crept before entering. The unwelcome visitor threw the door open wide and while the woman was paralyzed with fright and surprise, he stepped aside and jumped out at the window.

CARBOLIC ACID, NOT PAIN KILLER.

Mrs. Helen Webster, said in a bottle labeled "Pain Killer," caused the death of Mrs. Webster of Lincoln Park at her home yesterday morning. Having suffered through the night from pains, Mrs. Webster arose early and, going to where the medicine was kept, took a dose of what she supposed was the Pain Killer. A moment later she was seized with severe pains, and when her son, Frank Siquist, came to her bedside she was in excruciating agony. The son hurried to his mother on being awakened by her cries, and finding her there in a dying condition, rushed to a neighbor's house in alarm. A physician was summoned and administered antidotes, but too late to counteract the effects of the deadly poison. Soon after the woman died.

Upon examining the contents of the bottle, which was standing on a table by the side of the bed, it was plainly labeled "Pain Killer." The remains were taken in charge by the undertaking parlors of Van Nuys in this city, and an inquest was held. Mrs. Webster was 53 years old and a widow, one here and the other in Claire, Wis. She came to California from that city about two years ago, purchasing the Atwood place in Lincoln Park, where her son has lived for years.

ARRESTED IN BAGGAGE CAR.

Complaints of commuters and others against the Southern Pacific company for the Pasadena to Los Angeles run out of the station yesterday morning on the arrival of the 4:30 train from Pasadena, and the following strong things (and words like "outrage" "outrageous" "outrageously" "outrageously" "outrageously

127-147 N. SPRING LOS ANGELES

HAMBURGER'S

127-147 N. SPRING LOS ANGELES

Second Day of China and Bric-a-Brac Sale

Thousands of Choice Pieces at Half Price.

Never in the mercantile history of Los Angeles has there been such a chance to fill china cabinets, sideboards and mantels with such artistic wares at such little prices. There are but few duplicate samples in the lot, as they are the show line from which New York's greatest importer sold this season's goods to the retail trade. Everything is arranged on tables priced for easy selection.

Samples at 5c A generous assortment of bric-a-brac, including cups and saucers, egg cups, ornaments, vases, mugs, butter plates, fruit saucers, oat meal bowls, toothpick holders and kindred articles, values up to 12c; priced at choice 5c.

Samples at 15c This assortment includes English, German and French China, all prettily decorated, and in new novel shapes; including cups, plates, flat rim plates, oat meal bowls, oyster plates, creamers, bonbon dishes, olive dishes, pickle trays and similar articles; none in the lot worth less than 25c; priced at choice 15c.

Samples at 25c An assortment of some of the finest pieces of China in pretty shades and decorations, including cups and saucers, fruit saucers, oat meal bowls, fancy plates, soup plates, shaving mugs, mustard jars, pickle dishes, baking dishes, tea tiles, afternoon teas, trays and similar articles; choice of this lot 25c.

Samples at 89c. A large assortment of high grade German and French china, fancy decorations, mat gold tracing and gold stippling. The lot includes 7 and 8 in. nappies, large size water pitcher, 8 piece tea sets, fancy chop plates, brush vases, bronze figures and vases, shaving mugs, Bohemian vases, celery trays, cake plates, covered buttons, and other articles; all priced at choice, 39c.

Samples at $1.29 An assortment of fine German and French China, prettiest of decorations, strictly high grade goods, not a piece in the lot worth less than $1.75 and most of them $2.00. The assortment includes figures, fancy bread plates, water pitchers, cheese dishes, cake plates, salad bowls, fruit bowls, nut bowls, cup and saucers, and other articles; priced at choice $1.29.

Samples at $1.69 An unexcelled assortment of fancily decorated German and French china, value from $2.50 to $3.00, including large chocolate pots, large cake or brush trays, large tea pots, fancy nappies with scalloped edge, fancy platters, covered cheese dishes, mustard cups and saucers, covered butters, chop plates, celery trays, water pitchers, baking dishes, and other articles; priced at choice, $1.69.

Samples at 39c This assortment consists of good quality German china exclusively, mostly in medium size pieces, any one of which is good value at 50c and some pieces worth much more. The lot includes cups and saucers, bowls, nappies, shaving mugs, cracker jars, fruit plates, cake plates, bread plates, olive dishes, jelly dishes, platters, comb and brush trays, match and tooth-pick receivers, ten tiles, vases and other articles. Choice of the lot 39c.

Samples at 98c. This assortment includes some of the very finest decorated German china, the kind which is sold at any china department at $1.50 regularly. The lot includes fancy water pitchers, large size mug jugs, handled nappies, large salad bowls, 3-piece tea sets, 3-piece pudding sets, large size celery trays, oblong salad bowls, fancy hat pin trays, olive dishes, jelly dishes, and other articles, priced at, choice 98c.

Samples at $1.39. An assortment of fancy decorated German and French china, not a piece in the lot worth less than $1.75; including bisque ornaments, fancy nappies, smoking sets, dresser sets, water pitchers, sugar and creamer, 3-piece tea sets, large chop plates, fancy cuspidors, cabarets and other articles. Priced at, choice $1.39.

Samples at $1.19 An assortment of real German and French china, all in dainty French decorations, mat tea and coffee trios. The lot includes large size pieces only, consisting of chop plates, tea pots, chocolate pots, cuspidors, cabarets, brush trays, cheese dishes, celery trays, water pitchers, cake plates, olive dishes, and other articles; priced at, choice, $1.19.

Samples at 49c Line of German china really worth at the very lowest retail price 75c; the pieces are gold traced and stippled and prettily decorated. The assortment includes oyster bowls, nappies, cracker jars, teapots, jelly dishes, celery trays, cuspidors, cake plates, bread plates, bisque figures, vases, mustard cups and saucers, mustard bowls and other useful pieces; priced at, choice, 49c.

Samples at $1.49. A sample line of fine china, very richest patterns and dainty shapes; clear, transparent glazing; values up to $2.50. The lot includes covered celery pitchers, covered cheese dishes, 7-piece dresser sets, covered butters, chop plates, oblong fancy dishes, 2 and 3 compartment dishes, sugar and creamer, 3-piece tea sets, fancy cuspidors, fancy cups and saucers, and other articles. All priced at choice $1.49.

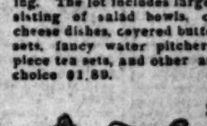

Samples at $1.89 The pieces on this table are regular $2.50 and $2.75 values and are the very daintiest patterns and fine wares, prettily decorated in gold and have gold tracing. The lot includes large size pieces only consisting of salad bowls, chop plates, covered cheese dishes, covered butters, 3 piece toilet sets, fancy water pitchers, chocolate pots, 5 piece tea sets, and other articles; all priced choice $1.89.

Samples at $1.98 This assortment consists of the finest pieces of this season's lines in German and French china ... there is hardly a want you may have that will not be found in the lot. Not a piece worth less than $2.75 and many of them $3 and over. The lot includes chop plates, cheese dishes, platters, water pitchers, pudding dishes, cabarets, cuspidors and other articles; priced, choice, $1.98.

Handsome Marble Statuary Less Than Duty Prices.

We have just 11 pieces of pure white Carrara marble which were bought by our Mr. Hamburger in Tuscany, Italy, on his trip through Europe and were imported by him direct to this country. Several of these pieces were slightly chipped in transit, but they are all in serviceable condition and will be sold for less than the duty paid to this government.

$90, 27½ inch Shepherd Girl, $25.
$135, 27½ inch full bust "Love Not" at $35.
$175, 37½ inch Flower Girl at $50.
$55, 22½ inch Rose Girl, $32.50.
$135, 24 in. Angel on Pedestal, $37.50.
$75, 20 inch figure in French subjects, $39.50.
$25, 11 in. figure, very fancy, $7.50.
$15, 10 inch fancy figure, $8.

German China Dinner Set—choice of 3 different styles, prettily decorated in lavender, pink or yellow, gold traced; regular $23.50 value; Sample Sale price, per set..... $17.49

110-Piece English China Dinner Set—in pretty shades of blue; this set includes an extra large platter and soup tourens; Sample Sale price, per set..... $24.98

4-Yd. Skirt Lengths, 95c

Just 300 of these lengths at less than half regular value. They are in large and small plaids, homespun weaves, small stripes, checks, colored henriettas, broken or mixed checks in flannel weave. These goods have sold regularly at 50c a yard; they are 38 inches wide and just the thing for children's school dresses. Tuesday or while they last, priced at per 4-yard length..... 95c

---

The Lining Makes or Spoils Your New Fall Costume.

You doubtless have had the same experience with poor linings that every other woman has, and have always regretted the fact that you tried to put a cheap lining with a good quality material, for no suit properly holds its shape; and the constant tacking and sewing which every lining gets gives the dress a half worn out appearance while it may be practically new. Now these are not the kind of linings you want. We are so confident that every piece of lining carried in our stock is absolutely the best of its kind and yet sells at such reasonable prices that we know that we have the bulk of the lining patronage of this city. You are now thinking of a new fall suit or skirt; then in justice to yourself buy your linings here.

36 INCH FILESIA OR PERCALINE—both in all the most wanted colors and all good values at 15c, priced at per yard..... 10c

36 INCH PERCALINE—soft lustrous finish, in all the new fast colors to match the popular dress goods. This percaline is light weight but of firm texture, won't not be over priced at 20c, but we make it a leader at per yd. 15c

SPUN GLASS LINING—The genuine weave known everywhere, has the words spun glass stamped on selvage of every yard. This lining is in all the popular colors in shades of tan, red, blue, rose, green, gray, navy black, the regular retail price is 25c; we price it at, per yard..... 18c

15-INCH HAIR CLOTH—Made of real horse hair in French and herring-bone weave, sold elsewhere in the city at 22c; we price it at, per yard..... 17c

PURE LINEN CANVAS—Ricastic finish, used for stiffening dress facings and collars and cuff foundations. Colors are gray, tan, cream, also white and black, made to sell at 20c; we price it at, per yard..... 15c

25-INCH MERCERIZED SATEEN—Good range of colors and an extra fine weave, very serviceable for petticoats, ruffles and linings and exceptionally low priced at, per yard.. 25c

36 INCH MERCERIZED LINING—a new textile made of mercerized yarn, insuring a permanent luster and is much used as a substitute for silk in making skirts and lining dresses; comes in all the popular colors and black; priced at per yard..... 38c

35 INCH HAIR CLOTH—to be generally used this season with the new gowns; it is of best quality, made of pure horse hair; price per yard..... 40c

---

Fall Showing "Runabout" Skirts.

All-wool Runabout Skirts—shades of gray, blue, brown; also black, prettily moire trimmed flounce; would not be over-priced at $6.50; a leader for this sale... $5.00

All-wool Runabout Skirts—in all the newest, most popular shades; also black. They are made in the new flare style, are all-wool, in plain or mixtures and are really good value at $12.50; we price them at..... $7.50

All-wool Runabout Skirts—in mixtures or the new popular snowflake effect, all desirable shades; the materials are strictly all-wool and the skirt is made in pleated or gore flare effect; an exceptional value at..... $10

Slot Seam Runabout Skirt—the first showing of these new stylish creations in stitched and pleated effects, solid colors and mixtures in all the newest pretty shades, price $12.50

Second Floor

New Fancy Moire Velour pr.yd. $1.00

We have just received 50 pieces of Moire Velours in all the new shades for street and evening wear. Colors are pink, blue, gray, tan, maize, cream, green, also black—and all of them have fancy colored stripes in raised effect; they are in handsome moire finish and are the very latest effect for fall skirts and waists and are unexcelled for wear. They are 19 inches wide and are exceptional values at, per yard..... $1.00

Clearance Sale Of School Books.

Prices at Less Than Half Actual Cost at Wholesale.

A look into our book department yesterday told the story as who was doing the school book business of the city. It was a phenomenal sale. This was the only firm in Los Angeles that advertised a price on school books—and that at half actual cost—but by 8:30 a.m. prices had been further reduced as shown by list printed below. The same low prices will prevail today as we will close the entire stock out by the time doors close tonight. We do apologize for keeping some of our patrons waiting yesterday, but fifty-six clerks were continuously busy and it was some few minutes before part of our patrons were reached. There will be no delay today.

	LIST PRICE.	CUR PRICE.
First Reader, California State Series	20c	7c
Second Reader, California State Series	35c	14c
Third Reader, California State Series	50c	21c
Fourth Reader, California State Series	60c	26c
Physiology, California State Series	60c	26c
Revised English Grammar, California State Series	55c	24c
Advanced Arithmetic, California State Series	50c	22c
United States History, California State Series	80c	35c
Elementary Geography, California State Series	60c	27c
Lessons in Language, California State Series	30c	13c
Davidson's California Plants	20c	8c
Wentworth & Hill's First Steps in Geometry	70c	31c
Dole's American History	90c	40c
Webster's Common School Dictionary	72c	34c
Normal Music Book No. 1	32c	14c
Normal Music Book No. 2	60c	27c
Normal Music Book No. 3 (introductory)	40c	17c
Heath's Copy Books, Nos. 3, 4, 5 and 6	7c	3c
Heath's Copy Books, Nos. 7 and 8	10c	4c
Cyr's No. 1 Graded Reader	25c	10c
Cyr's No. 2 Graded Reader	30c	12c
Eggleston's First Book in American History	60c	27c
Wagner's Supplement to State History	25c	10c
Ivanhoe Historical Note Book	30c	15c
Prang's Elementary Drawing Book, Nos. 3, 4 and 5	15c	6c
Prang's Elementary Drawing Book, Nos. 6, 7 and 8	20c	8c

All School Supplies at Lowest Prices—For "What Others Advertise We Sell for Less."

7-Yd. All Wool Dress Pattern, $2.69

About 100 of these patterns in canvas weave only; they are in the most popular shades and mixtures for fall wear; are of coarse, rough weave with basket cloth effect; are very firm and durable for costumes, skirts, jackets, also children's wear. They are 38 inches wide, are strictly pure wool and of a quality that is actually worth 75c; price for Tuesday only per 7-yard pattern..... $2.69

Books Teach the Mind—Clothes, Department.

The lessons of life for boys of school age are not wholly learned from books. Neat personal appearance and manly deportment are corollaries of book learning—then how obvious it must be to parents to start their sons on the new year in a nice school suit. No place so good to buy them as here.

BOYS' ALL-WOOL SUITS—an extra good quality school garment, well made, in the serviceable colors of dark olive and oxford gray cheviots, medium and heavy weight; the pants have double seat and knee and extension waist bands; sizes range 7 to 15 years; price per suit..... $2.50

BOYS' 3-PIECE KNEE-PANT SUITS—A handsome new line for fall and winter wear in all wool knee pant style; coats made double breasted; the materials are cassimeres, cheviots and tweeds; both light and dark colors; sizes range 8 to 16 years; thoroughly tailored and made under the most sanitary conditions; price, per suit..... $3.95

NORFOLK SUITS FOR BOYS—Full weight home-spuns and Scotch wools; a choice assortment of good patterns in ages 3 to 8 years; the coats have two box plaits in front and back and a deep yoke; pants have full taped seams; an exceptional value at..... $3.95

OUR $2.00 SPECIAL BOYS' SUIT—a large assortment of all wool Scotch cheviots and cassimeres in all the new shades; the coats are double-breasted and cut in the popular new style with silk and linen lined collars; pants have double seat and knee and are fitted to those suits, and a sturdy boy can hardly wear them out with the roughest of school play; price..... $3.00

School Shoes That Wear.

Ever keep track of how fast a school child can wear out shoes? A pretty penny in the course of a year, eh? Let us help lessen that expense by saving you money on footwear that will hold in the sturdiest of urchins.

BOYS' SATIN CALF SHOES—made with stamless vamps, back stay, solid leather soles, sizes 13½ to 2½; good comfortable lasts; price per pair..... $1.25

BOYS' FINE CALF SHOES—thoroughly well made, comfortable foot form shapes, very neat appearing, sizes 2½ to 5½; price per pair..... $1.50

BOYS' FINE SHOES—either calf or vici kid, heavy extension soles, sizes 2½ to 5½; these shoes are exceptional good values and are thoroughly warranted; price per pair..... $2.00

BOYS' FINEST SHOES—either box calf or vici kid with Goodyear welt soles, sizes 2½ to 5½. These shoes are made in neat, stylish, yet comfortable lasts and are unexcelled for wear, price, per pair..... $2.50

CHILDREN'S KID SHOES—lace style only; neat tips, spring heels, sizes 8½ to 11. These shoes sell regularly at $1.25 but are included in our Alteration Sale at per pair..... 95c

GIRLS' FINE KID SHOES—lace style; spring heels, patent tips, sizes 11½ to 2. These shoes have solid up to now at $1.50; for this sale price at..... $1.35

GIRLS' BOX CALF SHOES—Lace style, vesion soles, stylish shapes, sizes 11 to 2, a substantial, neat, kind-that-wear; they have no equal and are exceptionally cheap at, per pair..... $1.50

GIRLS' FINE KID SHOES—Lace or button, made with either spring or low, flat heels, sizes 11 to 2; comfortable, yet shapely lasts; priced at, per pair..... $2.00

75c Jap. Fire Screens 29c.

A fine Japanese fire Screen prettily decorated panels — 15 decorations to select from—colored bamboo wood; 2 fold full panels, 31 inches high, opening to 28 inches; actual 75c value. Tuesday's leader..... 29c

3-Panel Fire Screen of same size at..... 39c

$1 Jap. Fire Screen 49c

A pretty four fold Japanese fire Screen in select line of handsomely decorated panels, artistic patterns; colored bamboo wood 31 inches high and opening out to 32 inches; made to sell at $1; Tuesday's leader..... 49c

FOURTH FLOOR

54-inch, $1.50 ALL WOOL Homespuns at 89c

We have just received 40 pieces of this popular weave in all the new mixtures of tan, light and dark gray, brown, also black. They are a coarse rough weave in Cheviot effect and are decidedly serviceable and popular for skirts and coats. They are an extra good weight and require no lining, are strictly all wool and values which will sell over any other counter than ours at $1.50 a yard, we make them a special leader at, per yard..... 89c